

Santa Cruz County Treasurer's
Quarterly Investment Report

**For the Quarter Ended
March 31, 2025**



Edith Driscoll
Auditor – Controller – Treasurer - Tax Collector

Table of Contents

Introductory Section

Members and Audit Process	1
Certification of Liquidity	2

Summary Reports

Santa Cruz County Treasurer's Portfolio	3
Portfolio Size and Composition	5
Portfolio Net Yield	6
Maturity Distribution	7
Credit Quality Distribution	8
Source of Funds	9

Detailed List of Investments Outstanding

Report Description	10
Portfolio Summary	11
Portfolio Details	12
Securities Activity by Broker	17
Accrued Interest Report	23

Miscellaneous Reports

Description of Investment Instruments	26
---------------------------------------	----

MEMBERS AND AUDIT PROCESS

Treasury Oversight Commission - Commissioner List			
<i>Representation:</i>	<i>Name:</i>	<i>Member Status:</i>	<i>Title:</i>
Board of Supervisors	Supervisor Manu Koenig	Voting	<i>Board of Supervisor - 1st District</i>
	Supervisor Felipe Hernandez	Alternate	<i>Board of Supervisor - 4th District</i>
Superintendent of Schools	Dr. Faris Sabbah	Voting	<i>County Superintendent of Schools</i>
	Ms. Liann Reyes*	Alternate	<i>Deputy Superintendent - Business Services</i>
Special Districts	Mr. Chuck Farmer**	Voting	<i>Chief Financial Officer, Santa Cruz METRO</i>
	Vacant	Alternate	<i>Vacant</i>
County School Districts	Mr. Chris Shiermeyer	Voting	<i>Superintendent, San Lorenzo Valley USD</i>
	Mr. Jim Monreal	Alternate	<i>Asst. Superintendent - Business Services</i>
Public Members	Mr. David Culver	Voting	<i>Public Member</i>
	Vacant	Alternate	<i>Vacant</i>

* Treasury Oversight Commission Chairperson

** Treasury Oversight Commission Vice Chairperson

The Office of the Santa Cruz County Auditor-Controller-Treasurer-Tax Collector (ACTTC) is included in the County's annual financial audit process. The County's Audit Committee selects an external audit firm to perform the annual audit which includes a review of the internal controls of the County and the ACTTC. Additionally, in compliance with Section 26920 of the Government Code of the State of California, four quarterly audits are performed by the county auditor to review the Treasurer's statement of assets in the county treasury. These audits include manual cash counts, verification of records, and a report to the Board of Supervisors in accordance with the appropriate professional standards, as determined by the ACTTC.



COUNTY OF SANTA CRUZ

EDITH DRISCOLL
AUDITOR-CONTROLLER-TREASURER-TAX COLLECTOR
701 OCEAN STREET, SUITE 100, SANTA CRUZ, CA 95060-4073
(831) 454-2500 FAX (831) 454-2660

April 1, 2025

Board of Supervisors
County of Santa Cruz
701 Ocean Street
Santa Cruz, CA 95060

Subject: **CERTIFICATION OF LIQUIDITY**

Dear Members of the Board:

This report shows the investment activity for the quarter ending March 31, 2025 of pooled funds on deposit with the Treasurer and that it is in compliance with California Government Code Sections 27000 et seq., 53600 et seq., and the County's 2025 Investment Policy.

Attached are summaries of the Portfolio Structure, Investment Details, Securities Activity by Brokers, and other information to provide a better understanding of the investment activity that has occurred through March 31, 2025.

Pursuant to Government Code § 53646(b)(3), I certify that because of the liquidity of the pool and the county's issuance of Teeter Notes and TRANs, the county has the ability to meet the pool's expenditure requirements for the next six months.

Respectfully submitted,

DocuSigned by:
A blue ink signature of Edith Driscoll is written over a horizontal line.
2340485E98BC4F7
EDITH DRISCOLL
Auditor-Controller-Treasurer-Tax Collector
4/1/2025

Santa Cruz County Treasurer's Portfolio
As of March 31, 2025

ISSUER	COST	BOOK VALUE	YIELD	PAR VALUE	MARKET VALUE (1)	% of PORTFOLIO (5)	% ALLOWED	PURCHASE DATE	MATURITY DATE	CREDIT RATING (2)
<u>U.S. Treasuries</u>										
US Treasury	49,828,464.67	49,896,329.37	4.50%	50,000,000.00	49,908,000.00	3.24%	100.00%	09/05/24	05/15/25	Aaa/AA+/AAA
US Treasury	33,736,741.17	34,746,029.08	4.80%	35,000,000.00	34,765,850.00	2.26%	100.00%	08/02/24	05/31/25	Aaa/AA+/AAA
US Treasury	50,898,909.68	49,941,724.69	5.12%	50,000,000.00	50,034,000.00	3.24%	100.00%	06/27/24	06/30/25	Aaa/AA+/AAA
US Treasury	25,472,316.58	25,031,775.21	4.35%	25,000,000.00	25,035,250.00	1.63%	100.00%	12/05/24	07/31/25	Aaa/AA+/AAA
US Treasury	19,352,581.52	19,858,127.72	5.15%	20,000,000.00	19,913,600.00	1.29%	100.00%	09/26/23	08/15/25	Aaa/AA+/AAA
US Treasury	24,757,642.66	24,787,919.96	4.32%	25,000,000.00	24,788,000.00	1.61%	100.00%	12/05/24	08/15/25	Aaa/AA+/AAA
US Treasury	30,109,146.24	29,897,074.65	4.27%	30,000,000.00	29,906,400.00	1.94%	100.00%	12/19/24	09/15/25	Aaa/AA+/AAA
US Treasury	24,243,228.45	24,507,956.42	4.31%	25,000,000.00	24,515,750.00	1.59%	100.00%	12/19/24	09/30/25	Aaa/AA+/AAA
US Treasury	25,141,175.33	25,142,005.74	4.12%	25,000,000.00	25,148,503.45	1.63%	100.00%	03/27/25	01/15/26	Aaa/AA+/AAA
US Treasury	24,179,356.94	24,192,988.88	4.14%	25,000,000.00	24,195,000.00	1.57%	100.00%	03/27/25	01/22/26	AAA/AA+/AAA
US Treasury	13,329,092.97	14,168,388.63	5.01%	15,000,000.00	14,341,350.00	0.92%	100.00%	10/18/23	08/31/26	Aaa/AA+/NA
US Treasury	30,737,564.04	30,251,322.47	4.04%	30,000,000.00	30,297,600.00	1.96%	100.00%	12/28/23	10/15/26	Aaa/AA+/NA
US Treasury	19,106,521.74	19,298,582.33	4.39%	20,000,000.00	19,493,000.00	1.25%	100.00%	12/12/23	07/31/27	Aaa/AA+/NA
US Treasury	19,318,260.65	19,442,356.64	4.39%	20,000,000.00	19,645,400.00	1.26%	100.00%	12/12/23	08/31/27	Aaa/AA+/NA
US Treasury	22,458,898.53	22,817,341.55	4.12%	25,000,000.00	22,927,750.00	1.48%	100.00%	10/30/24	09/30/27	Aaa/AA+/AAA
US Treasury	17,592,561.14	18,202,067.35	4.33%	20,000,000.00	18,397,600.00	1.18%	100.00%	12/12/23	06/30/28	Aaa/AA+/NA
US Treasury	17,794,505.49	18,283,587.90	4.03%	20,000,000.00	18,320,400.00	1.19%	100.00%	01/31/24	10/31/28	Aaa/AA+/NA
US Treasury	17,794,505.49	14,862,784.27	4.02%	15,000,000.00	14,911,500.00	0.97%	100.00%	01/31/24	12/31/28	Aaa/AA+/NA
Total US Treasuries	465,851,473.29	465,328,362.86	4.45%	475,000,000.00	466,544,953.45	30.22%				
<u>U.S. Government Agencies</u>										
Fed.Home Loan Mtg.Corp	20,000,000.00	20,000,000.00	4.05%	20,000,000.00	19,958,400.00	1.30%	100.00%	08/15/22	08/15/25	Aaa/AA+/AAA
Fed.Home Loan Mtg.Corp	14,965,593.75	14,995,174.75	0.44%	15,000,000.00	14,721,000.00	0.97%	100.00%	12/22/20	09/23/25	Aaa/AA+/AAA
Federal Home Loan Bank	25,000,000.00	25,000,000.00	4.38%	25,000,000.00	24,996,250.00	1.62%	100.00%	12/27/24	09/25/26	Aaa/AA+/AAA
Federal Home Loan Bank	15,000,000.00	15,000,000.00	1.15%	15,000,000.00	14,344,800.00	0.97%	100.00%	10/28/21	10/28/26	Aaa/AA+/AAA
Fannie Mae	4,002,377.78	4,000,000.00	5.35%	4,000,000.00	4,002,480.00	0.26%	100.00%	06/10/24	06/04/27	Aaa/AA+/AA+
Fannie Mae	27,000,000.00	27,000,000.00	5.26%	27,000,000.00	27,007,290.00	1.75%	100.00%	06/10/24	06/10/27	Aaa/AA+/AA+
Federal Home Loan Bank	25,000,000.00	25,000,000.00	4.40%	25,000,000.00	24,991,750.00	1.62%	100.00%	12/05/24	12/03/27	Aaa/AA+/AAA
Fannie Mae	25,000,000.00	25,000,000.00	4.50%	25,000,000.00	25,068,750.00	1.62%	100.00%	12/19/24	05/19/28	Aaa/AA+/AAA
Fannie Mae	25,000,000.00	25,000,000.00	4.49%	25,000,000.00	25,050,500.00	1.62%	100.00%	12/20/24	07/20/28	Aaa/AA+/AAA
Total Government Agencies	180,967,971.53	180,995,174.75	3.94%	181,000,000.00	180,141,220.00	11.75%				
<u>Supranationals</u>										
Int Bank of Recon & Development	15,021,614.58	15,000,000.00	0.63%	15,000,000.00	14,964,600.00	0.97%	30.00%	07/15/21	04/22/25	Aaa/AAA/NA
Int Bank of Recon & Development	17,942,900.00	17,989,637.75	0.60%	18,000,000.00	17,615,700.00	1.17%	30.00%	02/18/21	10/28/25	Aaa/AAA/NA
Internal Bank of Reconstruction an	20,000,000.00	20,000,000.00	4.60%	20,000,000.00	19,908,140.00	1.30%	30.00%	02/16/24	02/16/29	Aaa/AAA/NA
International Bank of Reconstructic	25,000,000.00	25,000,000.00	4.82%	25,000,000.00	24,967,725.00	1.62%	30.00%	04/10/24	03/27/29	Aaa/AAA/NA
International Bank of Reconstructic	25,000,000.00	25,000,000.00	4.29%	25,000,000.00	25,138,250.00	1.62%	30.00%	11/06/24	10/30/29	Aaa/AAA/NA
Total Supranationals	102,964,514.58	102,989,637.75	3.30%	103,000,000.00	102,594,415.00	6.69%				
<u>Medium Term Notes</u>										
Intel Corporation	9,945,250.00	9,962,689.99	4.91%	10,000,000.00	9,960,100.00	0.65%	30.00%	07/20/23	07/29/25	A2/A/A-
Toyota Motor Corp	29,659,732.88	29,600,065.82	4.62%	29,705,000.00	29,597,764.95	1.92%	30.00%	01/02/24	08/18/25	A1/A+/A+
Toyota Motor Corp	9,170,222.22	9,795,117.43	4.84%	10,000,000.00	9,803,000.00	0.64%	30.00%	07/17/23	10/16/25	A1/A+/A+
Apple Inc	9,123,316.67	9,697,466.67	4.50%	10,000,000.00	9,702,500.00	0.63%	30.00%	07/17/23	02/08/26	Aaa/AA+/NA
Bank of America	30,000,000.00	30,000,000.00	4.60%	30,000,000.00	30,033,000.00	1.95%	30.00%	01/23/25	02/23/26	A2/A-/AA-
Merck & Co Inc	4,970,725.00	4,993,418.11	0.90%	5,000,000.00	4,849,800.00	0.32%	30.00%	09/24/21	02/24/26	A1/A+/A+
Intel Corporation	23,886,961.11	24,293,089.15	5.25%	25,000,000.00	24,453,250.00	1.58%	30.00%	06/27/24	05/19/26	A3/A-/A-
Bank of America	35,000,000.00	35,000,000.00	4.45%	35,000,000.00	35,006,650.00	2.27%	30.00%	03/21/25	05/21/26	A1/A-/AA
JP Morgan	15,000,000.00	15,000,000.00	5.25%	15,000,000.00	15,021,600.00	0.97%	30.00%	06/12/26	06/12/26	A1/A-/A
Toyota Motor Credit	24,875,000.00	24,896,276.60	3.88%	25,000,000.00	24,691,250.00	1.62%	30.00%	09/27/24	09/28/27	A1/A+/A+
Bank of America	10,000,000.00	10,000,000.00	5.50%	10,000,000.00	10,007,200.00	0.65%	30.00%	04/19/24	04/19/28	A1/A-/AA-
Toyota Motor Corp	20,000,000.00	20,000,000.00	5.00%	20,000,000.00	19,820,140.00	1.30%	30.00%	01/24/24	07/26/28	A1/A+/A+
JP Morgan	15,000,000.00	15,000,000.00	6.00%	15,000,000.00	15,138,000.00	0.97%	30.00%	05/18/23	11/15/28	A1/A-/A
Toyota Motor Credit Corp	25,000,000.00	25,000,000.00	5.00%	25,000,000.00	25,056,000.00	1.62%	30.00%	07/24/24	07/24/29	A1/A+/A+
Total Medium Term Notes	261,631,207.88	263,238,123.77	4.74%	264,705,000.00	263,140,254.95	17.09%				

Santa Cruz County Treasurer's Portfolio
As of March 31, 2025

ISSUER	COST	BOOK VALUE	YIELD	PAR VALUE	MARKET VALUE (1)	% of PORTFOLIO (5)	% ALLOWED	PURCHASE DATE	MATURITY DATE	CREDIT RATING (2)
Negotiable CDs										
BNP Paribas NY	50,000,000.00	50,000,000.00	4.72%	50,000,000.00	50,008,500.00	3.25%	30.00%	09/06/24	05/06/25	P1/A1/F1
Toronto Dominion NY	30,000,000.00	30,000,000.00	4.62%	30,000,000.00	30,009,600.00	1.95%	30.00%	11/07/24	07/07/25	P1/A1/F1
Toronto Dominion Bank NY	50,000,000.00	50,000,000.00	4.63%	50,000,000.00	50,019,500.00	3.25%	30.00%	12/04/24	07/16/25	P1/A1/F1
Standard Chartered Bank NY	25,000,000.00	25,000,000.00	4.24%	25,000,000.00	24,972,750.00	1.62%	30.00%	09/26/24	07/24/25	P1/A1/F1
BNP Paribas NY	45,000,000.00	45,000,000.00	4.60%	45,000,000.00	45,016,605.00	2.92%	30.00%	12/18/24	10/15/25	P1/A1/F1
Total Negotiable CDs	200,000,000.00	200,000,000.00	4.60%	200,000,000.00	200,026,955.00	12.99%				
Municipal Bonds										
State of California	15,109,085.00	15,200,000.00	4.15%	15,200,000.00	15,200,000.00	0.99%	100.00%	01/20/23	04/01/25	Aa2/AA-/AA
University of Calif	9,430,824.50	8,644,998.24	0.92%	8,600,000.00	8,570,846.00	0.56%	100.00%	04/01/21	07/01/25	Aa2/AA/AA
Suc Agc City & County San Fran	4,299,555.00	4,254,553.29	1.23%	4,250,000.00	4,211,877.50	0.28%	100.00%	12/15/21	08/01/25	NA/AA/NA
Cabrillo Comm College GO	1,172,879.19	1,210,011.60	3.50%	1,215,000.00	1,206,835.20	0.08%	100.00%	08/25/22	08/01/25	Aa2/AA/NA
HAWAII ST	10,004,713.06	10,000,000.00	0.89%	10,000,000.00	9,582,700.00	0.65%	100.00%	08/20/21	08/01/26	Aa2/AA+/AA
Los Angeles Community College	5,000,507.78	4,995,344.34	1.25%	5,000,000.00	4,803,750.00	0.32%	100.00%	11/15/21	08/01/26	Aaa/AA+/NA
University of Calif	6,284,390.00	6,618,474.50	4.13%	7,000,000.00	6,600,860.00	0.43%	100.00%	05/22/23	05/15/27	Aa2/AA/AA
University of Calif	2,706,569.00	2,843,818.62	3.99%	3,000,000.00	2,828,940.00	0.18%	100.00%	05/18/23	05/15/27	Aa2/AA/AA
State of California	13,090,641.67	13,717,358.20	5.10%	15,000,000.00	14,027,250.00	0.89%	100.00%	05/18/23	02/01/28	Aa2/AA-/AA
Total Municipal Bonds	67,099,165.20	67,484,558.79	3.03%	69,265,000.00	67,033,058.70	4.38%				
Checking (4)										
US Bank Checking	10,209,108.30	10,209,108.30	0.00%	0.00	10,209,108.30	0.00%	100.00%	NA	NA	NA/NA/NA
Total Checking	10,209,108.30	10,209,108.30	0.00%	0.00	10,209,108.30	0.00%				
Money Market Funds (3)										
US Bank CDA	NA	50,000,000.00	4.24%	50,000,000.00	50,000,000.00	3.25%	20.00%	NA	NA	NA/NA/NA
Bank of the West MMF	NA	10,000.00	3.79%	10,000.00	10,000.00	0.00%	100.00%	NA	NA	NA/NA/NA
US Bank	NA	0.00	4.29%	0.00	0.00	0.00%	100.00%	NA	NA	NA/NA/NA
Total Money Market Funds	0.00	50,010,000.00	4.24%	50,010,000.00	50,010,000.00	3.25%				
Miscellaneous Investments										
LAIF (General Fund)	NA	10,000.00	4.31%	10,000.00	10,000.00	0.00%	10.00%	NA	NA	NA/NA/NA
CAMP	NA	210,000,000.00	4.47%	210,000,000.00	210,000,000.00	13.64%	25.00%	NA	NA	NA/AAAm/NA
Total Misc. Investments	0.00	210,010,000.00	4.47%	210,010,000.00	210,010,000.00	13.64%				
GRAND TOTAL	\$1,288,723,440.78	\$1,550,264,966.22	4.29%	\$1,552,990,000.00	\$1,549,709,965.40	100%				

(1) Market Value pricing obtained from US Bank safekeeper (custodial bank)

(2) Split ratings reflect ratings from Moodys, S&P, and Fitch

(3) Money Market Mutual Fund/LAIF balances do not include current month interest

(4) Checking account balances excluded in other reports to focus on investment performance

(5) Percentage calculated based off of Book Value

County of Santa Cruz Investment Pool

Portfolio Size and Composition

March 31, 2025

Monthly Portfolio Balance Trend

Historic review of monthly balance trends from April 2023 to March 2025. Two years ago, portfolio balances were approximately \$1.41 billion compared to our reported amount of \$1.50 billion.

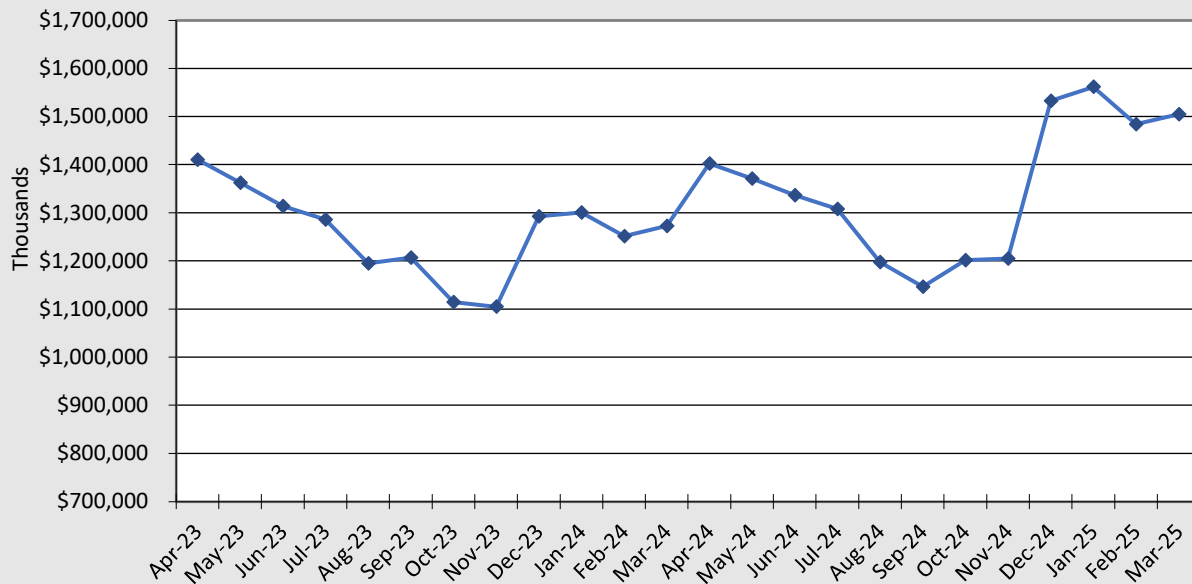

Portfolio Composition

Investment breakdown of the County Investment Pool as of March 2025. U.S Treasury and U.S Agency bonds are approximately 42% of the portfolio. Treasury bonds are one of the safest and most liquid investments in the United States, rated as prime/high investment grade securities.

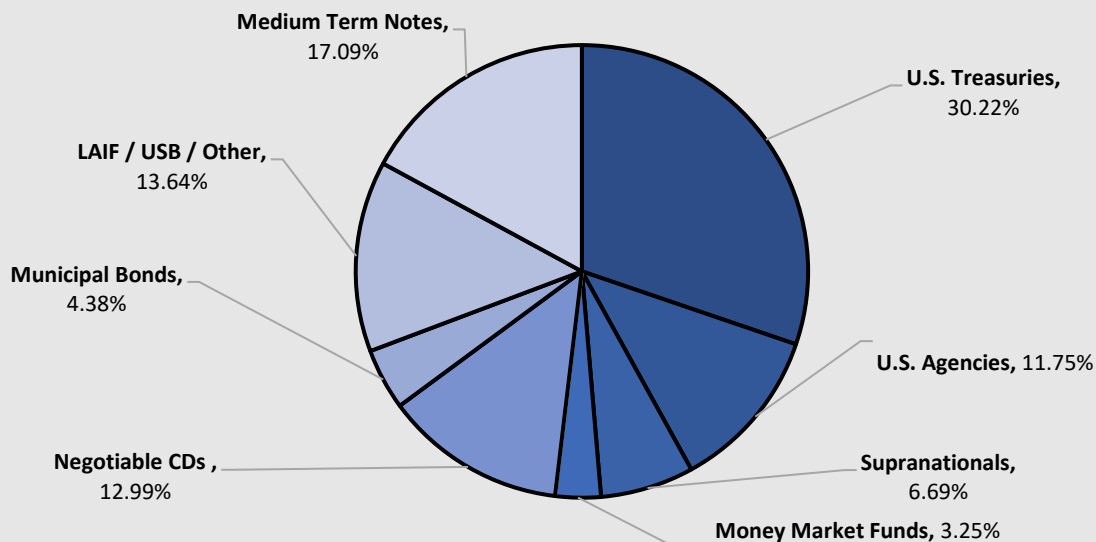

County of Santa Cruz Investment Pool

Portfolio Net Yield

March 31, 2025

Apportionment Rate History

Current and historic review of the County Investment Pool with our closest benchmark, LAIF (Local Agency Investment Fund) managed by the State of California. As of March 2025, the apportionment rate of the County Investment Pool is a 4.22% yield, versus a 4.31% yield from LAIF.

<i>Date</i>	<i>County</i>	<i>LAIF</i>	<i>Difference</i>
Mar-24	4.08%	4.22%	-0.14%
Apr-24	4.21%	4.26%	-0.05%
May-24	4.23%	4.32%	-0.09%
Jun-24	4.40%	4.47%	-0.07%
Jul-24	4.37%	4.51%	-0.14%
Aug-24	4.43%	4.58%	-0.15%
Sep-24	4.37%	4.57%	-0.20%
Oct-24	4.21%	4.51%	-0.30%
Nov-24	4.40%	4.48%	-0.08%
Dec-24	4.21%	4.43%	-0.22%
Jan-25	4.34%	4.36%	-0.02%
Feb-25	4.38%	4.33%	0.05%
Mar-25	4.22%	4.31%	-0.09%

Net Yield Trend

Yields are tracked on a monthly basis between the County Investment Pool (blue) and LAIF (orange), our closest benchmark. Participants of LAIF are exclusively California Local Agencies and Special Districts, per section 16429.1 of the CA gov code. LAIF's investment portfolio is over \$30 billion.

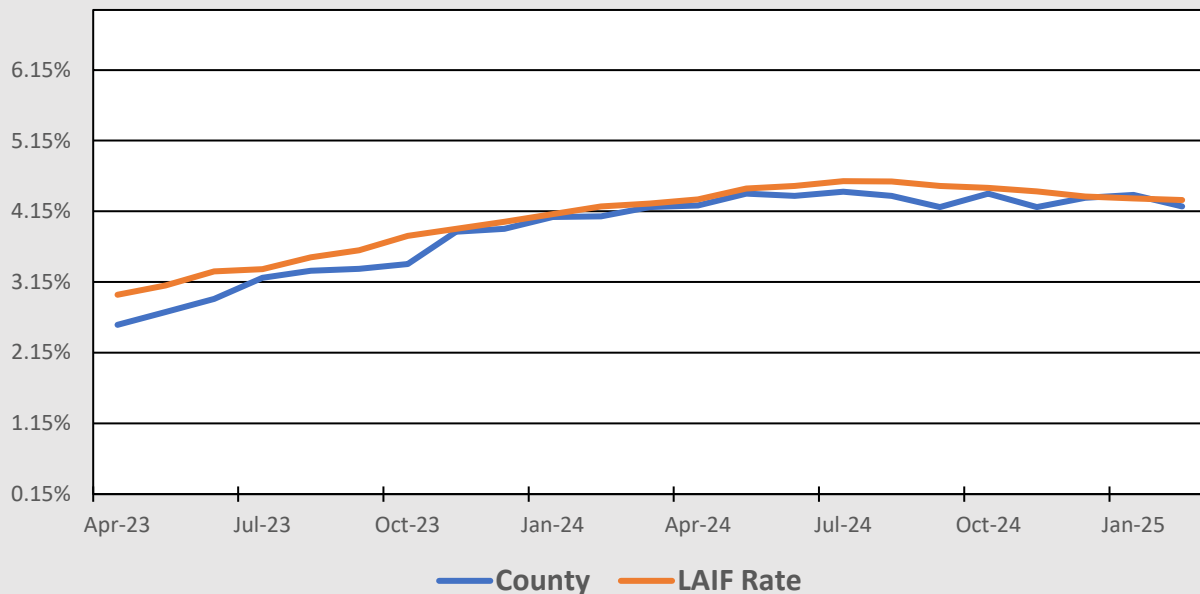

County of Santa Cruz Investment Pool

Maturity Distribution

March 31, 2025

Maturity Classification and Liquidity Review

Investment breakdown based on maturity, as of March 2025. Upon maturity date, the portfolio will receive the investment's face value in cash. These values inherently effect the portfolio's WAM (Weighted Average Maturity) calculated in days, as well as the overall Duration. As of March 31, 2025, the portfolio's average investment takes approximately 427 days to mature.

Category:	Current Reported Values:	Historic Values: <i>Last Quarter Last Year Last 2 yrs.</i>		
	March 31, 2025	12/31/24	3/31/24	3/31/23
One Day	17.72%	19.46%	18.69%	18.03%
2 - 90	9.66%	8.64%	15.16%	13.68%
91-360	34.56%	37.05%	30.04%	37.35%
361 - 720	11.27%	9.46%	15.51%	20.70%
721 +	26.79%	25.39%	20.61%	10.24%
WAM	427	457	421	280
Duration	1.19	1.27	1.17	0.77

Portfolio Maturity Distribution

Current allocation of maturities as of March 2025. Most fixed-income investments mature within the age range of 91 - 360 days. The County Investment Pool is currently very liquid, holding around 27.4% of Cash, and Cash-Equivalent securities (bonds and other investments maturing within 90 days).

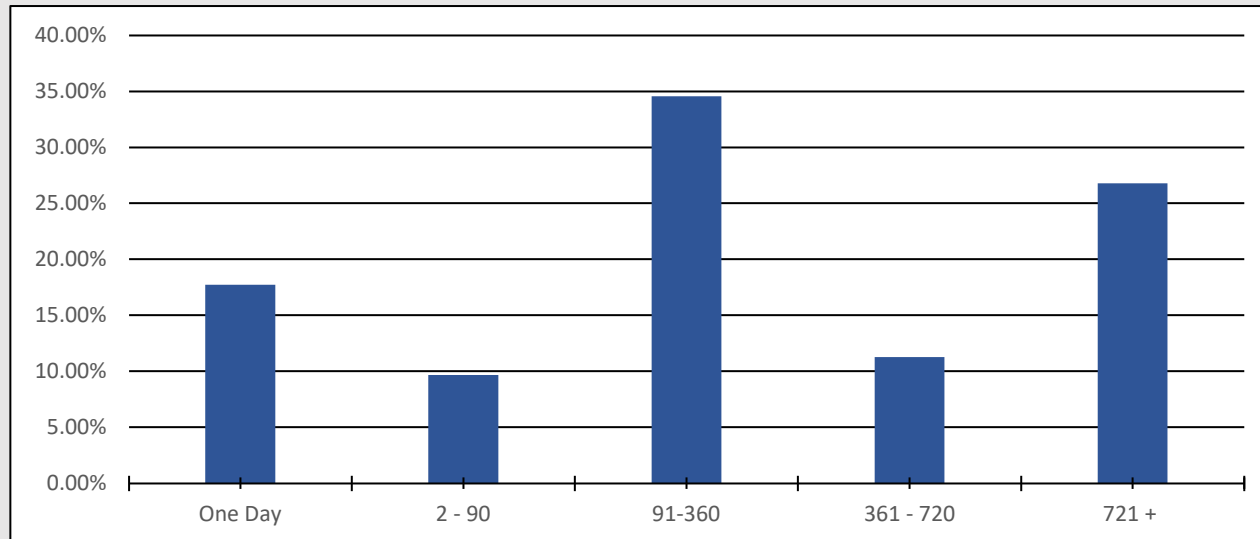

County of Santa Cruz Investment Pool

Credit Quality
March 31, 2025

Credit Rating Composition

Safety is the primary objective within the County Investment Pool, and CA state codes 27000.5 and 53600.5. As of March 2025, 76% of the portfolio is invested in the highest rated securities (AAA for long term, and A1 / P1 / F1 for short term). Counties within the State of California have strict investment standards and can only invest in highly rated, investment grade securities.

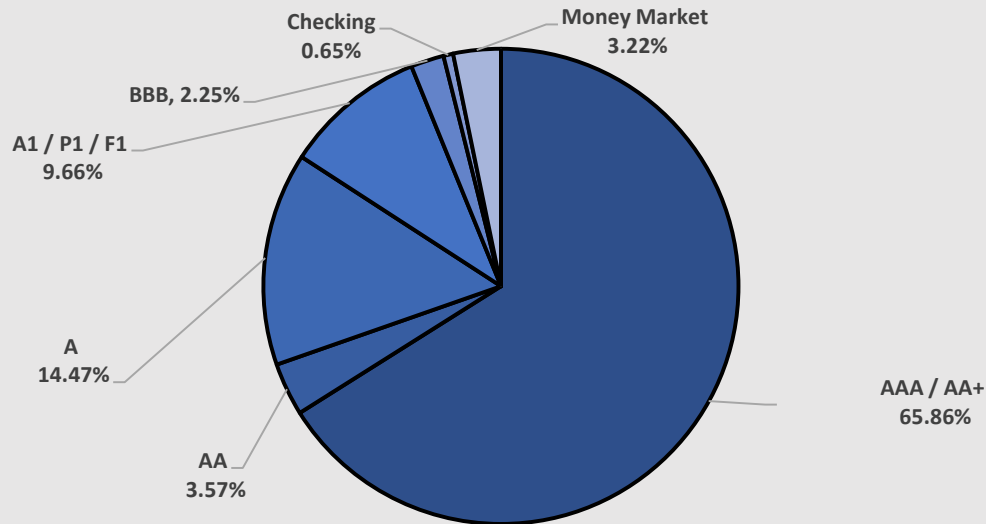

Credit Breakdown

Current and historic values based on credit rating and outstanding cash accounts. The State of California's LAIF fund is unrated, but is governed by the same investment restrictions as the County Investment Pool, per CA government codes 16430 and 16480.4.

Rating Category	Current Reported Values:		Historic Values: Last Quarter Last Year Last 2 yrs.		
	March 31, 2025		12/31/24	3/31/24	3/31/23
	\$ (mm)	%			
AAA / AA+	\$ 1,023	65.86%	63.04%	61.49%	63.53%
AA	\$ 55	3.57%	5.07%	9.13%	7.36%
A	\$ 225	14.47%	11.58%	9.57%	0.62%
A1 / P1 / F1	\$ 150	9.66%	10.99%	13.11%	10.45%
BBB	\$ 35	2.25%	0.00%	0.00%	0.00%
Checking	\$ 10	0.65%	2.61%	2.20%	1.26%
Money Market	\$ 50	3.22%	3.66%	4.50%	16.77%
LAIF (unrated)	\$ 0	0.00%	0.00%	0.00%	0.00%

County of Santa Cruz Investment Pool

Source of Funds

March 31, 2025

Source of Funds Composition

The County Investment Pool is composed of four main participants: County School Districts, Special Districts within Santa Cruz County, County Funds, and Cities within Santa Cruz County.

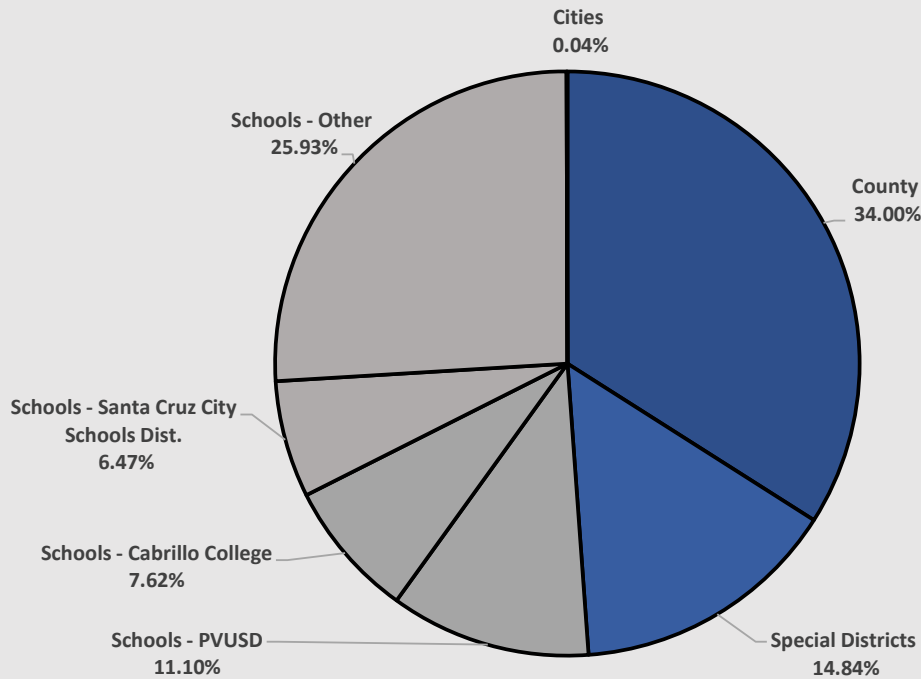

Funds Breakdown

The largest participant with the highest deposited funds is the Schools category. This category holds 51% of the County Investment Pool. The second largest participant is the County category, which consists of around 34% of the County Investment Pool.

Participant Category	Current Reported Values:	Historic Values: Last Quarter Last Year Last 2 yrs.		
	March 31, 2025	12/31/2024	3/31/2024	3/31/2023
County	34.00%	29.71%	33.47%	36.89%
Special Districts	14.84%	15.71%	18.82%	16.20%
Schools	51.11%	54.35%	47.67%	46.86%
Cities	0.04%	0.23%	0.04%	0.05%

DETAILED LIST OF INVESTMENTS OUTSTANDING

As of March 31, 2025

REPORT DESCRIPTION

The **Detailed List of Investments Outstanding** lists active investments in the portfolio on a specific date providing information on the market values, book values, interest rates and yields. It is arranged so that the securities of the same type are grouped together. What follows is a description of the abbreviations used in the report.

CUSIP – The CUSIP number is a 9-character alphanumeric code which identifies a North American financial security for the purposes of facilitating clearing and settlement of trades.

INVESTMENT NUMBER – This is a unique system-generated number assigned to the security. Assigned by the County for internal identification purposes.

ISSUER – The issuer named is the name of the institution which issued the bond.

PURCHASE DATE – This is the date on which the security was purchased.

PAR VALUE – The nominal or face value of a bond. This is the amount that will be received at maturity with accrued interest. It is also the amount that is used in calculating the interest received on the bond.

MARKET VALUE – Market value is the dollar amount the security could have been sold for on the report date. By comparing this number to the book value one is able to determine what, if any, loss or gain we would realize if we were to sell the bond in the open market.

BOOK VALUE – The original cost for each investment adjusted for amortization of premiums or accretions of discounts to the date of the report. Amortizations and accretions are calculated on a straight line basis.

STATED RATE – In most cases this is the coupon rate (rate of interest) set on a bond at the issue date by the issuer. If the security has no coupon (discount note, UST Bill or CP) then the stated rate is the yield to maturity on the date that the bond is purchased. The stated rate is not intended for comparing yields between different investments because the item may have been purchased at a discount or premium to par.

YTM – This is the Yield to Maturity. This is what the yield will be on the bond if it is held to maturity.

DAYS TO MATURITY – This is the number of days remaining between the report date and the maturity date.

MATURITY DATE – The maturity date is the date when a bond matures. On the maturity date an issuer of a security will pay the holder of the security the par value plus any accrued interest earned on the security from the date of last distribution.

County of Santa Cruz
Portfolio Management
Portfolio Summary
March 31, 2025

Investments	Par Value	Market Value	Book Value	% of Portfolio	Term	Days to Maturity	YTM 360 Equiv.	YTM 365 Equiv.
U.S. Treasury Notes/ Bonds	450,000,000.00	442,349,953.45	441,135,373.98	28.64	681	406	4.408	4.469
Federal Agency Issues - Coupon	181,000,000.00	180,141,220.00	180,995,174.75	11.75	1,196	748	3.884	3.938
Medium Term Notes	264,705,000.00	263,140,254.95	263,238,123.77	17.09	980	646	4.676	4.741
Negotiable CDs	200,000,000.00	200,026,955.00	200,000,000.00	12.99	258	108	4.533	4.596
Municipal Bonds	69,265,000.00	67,033,058.70	67,484,558.79	4.38	1,402	449	2.987	3.028
Local Agency Investment Fund (LAIF)	10,000.00	10,000.00	10,000.00	0.00	1	1	4.251	4.310
Treasury Discounts -Amortizing	25,000,000.00	24,195,000.00	24,192,988.88	1.57	301	296	4.083	4.140
Supranationals	103,000,000.00	102,594,415.00	102,989,637.75	6.69	1,736	1,074	3.256	3.302
Money Market Mutual Funds 02	260,010,000.00	260,010,000.00	260,010,000.00	16.88	1	1	4.365	4.425
	1,552,990,000.00	1,539,500,857.10	1,540,055,857.92	100.00%	719	425	4.257	4.316
Investments								

Total Earnings	March 31	Period Ending
Current Year	16,316,527.20	
Average Daily Balance	1,525,997,098.56	
Effective Rate of Return	4.34%	

Santa Cruz County Treasurer,

County of Santa Cruz
Portfolio Management
Portfolio Details - Investments
March 31, 2025

Page 1

CUSIP	Investment #	Issuer	Average Balance	Purchase Date	Par Value	Market Value	Book Value	Stated Rate	YTM 360	YTM 365	Days to Maturity	Maturity Date
U.S. Treasury Notes/ Bonds												
912828ZT0	22540	US Treasury N/B		08/02/2024	35,000,000.00	34,765,850.00	34,746,029.08	0.250	4.737	4.802	60	05/31/2025
912828K74	22550	US Treasury N/B		12/05/2024	25,000,000.00	24,788,000.00	24,787,919.96	2.000	4.264	4.324	136	08/15/2025
91282CFE6	22502	U.S.Trust		09/26/2023	20,000,000.00	19,913,600.00	19,858,127.72	3.125	5.077	5.147	136	08/15/2025
91282CCW9	22507	U.S.Trust		10/18/2023	15,000,000.00	14,341,350.00	14,168,388.63	0.750	4.936	5.005	517	08/31/2026
91282CFB2	22514	U.S.Trust		12/12/2023	20,000,000.00	19,493,000.00	19,298,582.33	2.750	4.333	4.393	851	07/31/2027
91282CFH9	22515	U.S.Trust		12/12/2023	20,000,000.00	19,645,400.00	19,442,356.64	3.125	4.328	4.388	882	08/31/2027
91282CCH2	22516	U.S.Trust		12/12/2023	20,000,000.00	18,397,600.00	18,202,067.35	1.250	4.270	4.329	1,186	06/30/2028
91282CJC6	22518	U.S.Trust		12/28/2023	30,000,000.00	30,297,600.00	30,251,322.47	4.625	3.986	4.042	562	10/15/2026
91282CDF5	22522	U.S.Trust		01/31/2024	20,000,000.00	18,320,400.00	18,283,587.90	1.375	3.976	4.031	1,309	10/31/2028
91282CJR3	22523	U.S.Trust		01/31/2024	15,000,000.00	14,911,500.00	14,862,784.27	3.750	3.966	4.021	1,370	12/31/2028
91282CHL8	22537	U.S.Trust		06/27/2024	50,000,000.00	50,034,000.00	49,941,724.69	4.625	5.045	5.115	90	06/30/2025
91282CEQ0	22541	U.S.Trust		09/05/2024	50,000,000.00	49,908,000.00	49,896,329.37	2.750	4.443	4.504	44	05/15/2025
91282CAL5	22545	U.S.Trust		10/30/2024	25,000,000.00	22,927,750.00	22,817,341.55	0.375	4.063	4.119	912	09/30/2027
91282CHN4	22551	U.S.Trust		12/05/2024	25,000,000.00	25,035,250.00	25,031,775.21	4.750	4.291	4.350	121	07/31/2025
91282CFK2	22555	U.S.Trust		12/19/2024	30,000,000.00	29,906,400.00	29,897,074.65	3.500	4.207	4.266	167	09/15/2025
91282CAM3	22556	U.S.Trust		12/19/2024	25,000,000.00	24,515,750.00	24,507,956.42	0.250	4.250	4.309	182	09/30/2025
91282CGE5	22560	U.S.Trust		03/27/2025	25,000,000.00	25,148,503.45	25,142,005.74	3.875	4.062	4.118	289	01/15/2026
Subtotal and Average			430,108,447.30		450,000,000.00	442,349,953.45	441,135,373.98		4.408	4.469	406	
Federal Agency Issues - Coupon												
3130APGN9	22427	Federal Home Loan Bank		10/28/2021	15,000,000.00	14,344,800.00	15,000,000.00	1.150	1.134	1.150	575	10/28/2026
3130B3YL1	22549	Federal Home Loan Bank		12/05/2024	25,000,000.00	24,991,750.00	25,000,000.00	4.400	4.340	4.400	976	12/03/2027
3130B4CW9	22557	Federal Home Loan Bank		12/27/2024	25,000,000.00	24,996,250.00	25,000,000.00	4.380	4.323	4.384	542	09/25/2026
3137EAXE3	22398	Fed.Home Loan Mtg.Corp		12/22/2020	15,000,000.00	14,721,000.00	14,995,174.75	0.375	0.437	0.443	175	09/23/2025
3134GXK94	22475	Fed.Home Loan Mtg.Corp		08/15/2022	20,000,000.00	19,958,400.00	20,000,000.00	4.050	3.995	4.050	136	08/15/2025
3135GATN1	22535	Federal National Mort. Assoc.		06/10/2024	4,000,000.00	4,002,480.00	4,000,000.00	5.350	5.277	5.350	794	06/04/2027
3135GATR2	22536	Federal National Mort. Assoc.		06/10/2024	27,000,000.00	27,007,290.00	27,000,000.00	5.260	5.188	5.260	800	06/10/2027
3136GA3Z0	22553	Federal National Mort. Assoc.		12/19/2024	25,000,000.00	25,068,750.00	25,000,000.00	4.500	4.439	4.501	1,144	05/19/2028
3136GA4A4	22554	Federal National Mort. Assoc.		12/20/2024	25,000,000.00	25,050,500.00	25,000,000.00	4.490	4.430	4.491	1,206	07/20/2028
Subtotal and Average			184,105,067.15		181,000,000.00	180,141,220.00	180,995,174.75		3.884	3.938	748	
Medium Term Notes												
037833EB2	22493	Apple Inc		07/17/2023	10,000,000.00	9,702,500.00	9,697,466.67	0.700	4.438	4.500	313	02/08/2026
06055JEC9	22529	Bank of America		04/19/2024	10,000,000.00	10,007,200.00	10,000,000.00	5.500	5.425	5.500	1,114	04/19/2028
06055JJJ9	22558	Bank of America		01/23/2025	30,000,000.00	30,033,000.00	30,000,000.00	4.600	4.537	4.600	328	02/23/2026
06055JKP3	22559	Bank of America		03/21/2025	35,000,000.00	35,006,650.00	35,000,000.00	4.450	4.390	4.451	415	05/21/2026

Portfolio SCRZ
AC
PM (PRF_PM2) 7.3.11

**County of Santa Cruz
Portfolio Management
Portfolio Details - Investments
March 31, 2025**

Page 2

CUSIP	Investment #	Issuer	Average Balance	Purchase Date	Par Value	Market Value	Book Value	Stated Rate	YTM 360	YTM 365	Days to Maturity	Maturity Date
Medium Term Notes												
48130CBC8	22492	Chase Bank		06/12/2023	15,000,000.00	15,021,600.00	15,000,000.00	5.250	5.178	5.250	437	06/12/2026
48130CDD4	22509	Chase Bank		11/15/2023	15,000,000.00	15,138,000.00	15,000,000.00	6.000	5.918	6.000	1,324	11/15/2028
458140AS9	22499	Intel Corporation		07/20/2023	10,000,000.00	9,960,100.00	9,962,689.99	3.700	4.842	4.909	119	07/29/2025
458140AU4	22538	Intel Corporation		06/27/2024	25,000,000.00	24,453,250.00	24,293,089.15	2.600	5.180	5.252	413	05/19/2026
58933YAY1	22425	Merck & Co Inc		09/24/2021	5,000,000.00	4,849,800.00	4,993,418.11	0.750	0.888	0.900	329	02/24/2026
89236THP3	22495	Toyota Motor Credit Corp		07/17/2023	10,000,000.00	9,803,000.00	9,795,117.43	0.800	4.774	4.840	198	10/16/2025
89236TKF1	22519	Toyota Motor Credit Corp		01/02/2024	29,705,000.00	29,597,764.95	29,600,065.82	3.650	4.558	4.622	139	08/18/2025
89236TLQ6	22521	Toyota Motor Credit Corp		01/26/2024	20,000,000.00	19,820,140.00	20,000,000.00	5.000	4.932	5.000	1,212	07/26/2028
89236TMH5	22539	Toyota Motor Credit Corp		07/24/2024	25,000,000.00	25,056,000.00	25,000,000.00	5.000	4.932	5.000	1,575	07/24/2029
89236TMQ5	22544	Toyota Motor Credit Corp		09/27/2024	25,000,000.00	24,691,250.00	24,896,276.60	3.700	3.825	3.878	910	09/28/2027
Subtotal and Average			242,036,642.37		264,705,000.00	263,140,254.95	263,238,123.77		4.676	4.741	646	
Negotiable CDs												
05593DBW2	22542	BNP Paribas NY Branch		09/06/2024	50,000,000.00	50,008,500.00	50,000,000.00	4.650	4.650	4.715	35	05/06/2025
05593DDR1	22552	BNP Paribas NY Branch		12/18/2024	45,000,000.00	45,016,605.00	45,000,000.00	4.540	4.540	4.603	197	10/15/2025
85325VNO9	22543	Standard Chartered BK NY		09/26/2024	25,000,000.00	24,972,750.00	25,000,000.00	4.180	4.180	4.238	114	07/24/2025
89115DDP8	22547	Toronto Dominion Bank NY		11/07/2024	30,000,000.00	30,009,600.00	30,000,000.00	4.560	4.560	4.623	97	07/07/2025
89115DG34	22548	Toronto Dominion		12/04/2024	50,000,000.00	50,019,500.00	50,000,000.00	4.570	4.570	4.633	106	07/16/2025
Subtotal and Average			219,333,333.33		200,000,000.00	200,026,955.00	200,000,000.00		4.533	4.596	108	
Municipal Bonds												
127109QB5	22477	Cabrillo Comm College GO		08/25/2022	1,215,000.00	1,206,835.20	1,210,011.60	2.194	3.452	3.500	122	08/01/2025
13063DGB8	22480	State of California		01/20/2023	15,200,000.00	15,200,000.00	15,200,000.00	3.375	4.095	4.152	0	04/01/2025
13063DC48	22504	State of California		10/06/2023	15,000,000.00	14,027,250.00	13,717,358.20	1.700	5.030	5.100	1,036	02/01/2028
419792YR1	22421	HAWAII ST		08/20/2021	10,000,000.00	9,582,700.00	10,000,000.00	0.893	0.881	0.893	487	08/01/2026
54438CYL0	22439	Los Angeles Community College		11/15/2021	5,000,000.00	4,803,750.00	4,995,344.34	1.174	1.229	1.246	487	08/01/2026
79770GJB3	22445	Suc Agc City & County San Fran		12/15/2021	4,250,000.00	4,211,877.50	4,254,553.29	1.561	1.214	1.231	122	08/01/2025
91412GU94	22410	University of Calif		04/01/2021	8,600,000.00	8,570,846.00	8,644,998.24	3.063	0.911	0.924	91	07/01/2025
91412HGF4	22489	University of Calif		05/18/2023	3,000,000.00	2,828,940.00	2,843,818.62	1.316	3.939	3.994	774	05/15/2027
91412HGF4	22490	University of Calif		05/22/2023	7,000,000.00	6,600,860.00	6,618,474.50	1.316	4.071	4.127	774	05/15/2027
Subtotal and Average			67,405,143.82		69,265,000.00	67,033,058.70	67,484,558.79		2.987	3.028	449	
Local Agency Investment Fund (LAIF)												
SYS6501	6501	LAIF (General Fund)			10,000.00	10,000.00	10,000.00	4.310	4.251	4.310	1	
Subtotal and Average			10,045.76		10,000.00	10,000.00	10,000.00		4.251	4.310	1	

Portfolio SCRZ
AC
PM (PRF_PM2) 7.3.11

**County of Santa Cruz
Portfolio Management
Portfolio Details - Investments
March 31, 2025**

Page 3

CUSIP	Investment #	Issuer	Average Balance	Purchase Date	Par Value	Market Value	Book Value	Stated Rate	YTM 360	YTM 365	Days to Maturity	Maturity Date
Dividends												
SYS22423	22423	US Bank			0.00	0.00	0.00	4.230	4.230	4.289	1	
		Subtotal and Average	509.41		0.00	0.00	0.00		0.000	0.000	0	
Treasury Discounts -Amortizing												
912797PD3	22561	U.S. Treasury Bill		03/27/2025	25,000,000.00	24,195,000.00	24,192,988.88	3.926	4.083	4.140	296	01/22/2026
		Subtotal and Average	1,343,752.01		25,000,000.00	24,195,000.00	24,192,988.88		4.083	4.140	296	
Supranationals												
459058JL8	22404	Int Bank of Recon & Developmen		02/18/2021	18,000,000.00	17,615,700.00	17,989,637.75	0.500	0.593	0.602	210	10/28/2025
459058JB0	22420	Int Bank of Recon & Developmen		07/15/2021	15,000,000.00	14,964,600.00	15,000,000.00	0.625	0.616	0.625	21	04/22/2025
45906M4W8	22525	Int Bank of Recon & Developmen		02/16/2024	20,000,000.00	19,908,140.00	20,000,000.00	4.600	4.538	4.601	1,417	02/16/2029
45906M5F4	22531	Int Bank of Recon & Developmen		04/10/2024	25,000,000.00	24,967,725.00	25,000,000.00	4.824	4.758	4.824	1,456	03/27/2029
45906M5W7	22546	Int Bank of Recon & Developmen		11/06/2024	25,000,000.00	25,138,250.00	25,000,000.00	4.288	4.229	4.288	1,673	10/30/2029
		Subtotal and Average	102,987,411.79		103,000,000.00	102,594,415.00	102,989,637.75		3.256	3.302	1,074	
Money Market Mutual Funds 02												
070731229	1229	Bank of Montreal		12/07/2022	10,000.00	10,000.00	10,000.00	3.790	3.738	3.790	1	
SYS011119	22302	CAMP		01/11/2019	210,000,000.00	210,000,000.00	210,000,000.00	4.470	4.409	4.470	1	
157 519 832 743	22283	US Bank MMMF		10/23/2018	50,000,000.00	50,000,000.00	50,000,000.00	4.237	4.179	4.237	1	
		Subtotal and Average	278,666,745.61		260,010,000.00	260,010,000.00	260,010,000.00		4.365	4.425	1	
Total and Average			1,525,997,098.56		1,552,990,000.00	1,539,500,857.10	1,540,055,857.92		4.257	4.316	425	

Portfolio SCRZ
AC
PM (PRF_PM2) 7.3.11

County of Santa Cruz
Portfolio Management
Portfolio Details - Cash
March 31, 2025

CUSIP	Investment #	Issuer	Average Balance	Purchase Date	Par Value	Market Value	Book Value	Stated Rate	YTM 360	YTM 365	Days to Maturity
Average Balance			0.00								0
Total Cash and Investments			1,525,997,098.56		1,552,990,000.00	1,539,500,857.10	1,540,055,857.92		4.257	4.316	425

Securities Activity By Broker

A Report on the

Investment Transactions by Broker-Dealer
For the Period Indicated

**County of Santa Cruz
Activity Report
Sorted By Dealer
January 1, 2025 - March 31, 2025**

CUSIP	Investment #	Issuer	Percent of Portfolio	Par Value	Current Rate	Transaction Date	Par Value		Ending Balance
				Beginning Balance			Purchases or Deposits	Redemptions or Withdrawals	
Dealer: Academy Securities									
U.S. Treasury Notes/ Bonds									
91282CDS7	22532	U.S.Trust			1.125	01/15/2025	0.00	27,000,000.00	
9128283V0	22533	US Treasury N/B			2.500	01/31/2025	0.00	27,000,000.00	
Subtotal and Balance				274,000,000.00			0.00	54,000,000.00	220,000,000.00
Federal Agency Issues - Coupon									
Subtotal and Balance				50,000,000.00					50,000,000.00
Medium Term Notes									
06055JJJ9	22558	Bank of America			4.600	01/23/2025	30,000,000.00	0.00	
06055JKP3	22559	Bank of America			4.450	03/21/2025	35,000,000.00	0.00	
Subtotal and Balance				110,000,000.00			65,000,000.00	0.00	175,000,000.00
Supranationals									
Subtotal and Balance				20,000,000.00					20,000,000.00
Dealer Subtotal			29.942%	454,000,000.00			65,000,000.00	54,000,000.00	465,000,000.00
Dealer: Bank of Montreal									
Money Market Mutual Funds 02									
070731229	1229	Bank of Montreal			3.790		95,173.98	10,085,173.98	
Subtotal and Balance				10,000,000.00			95,173.98	10,085,173.98	10,000.00
Dealer Subtotal			0.001%	10,000,000.00			95,173.98	10,085,173.98	10,000.00
Dealer: CAMP									
Money Market Mutual Funds 02									
SYS011119	22302	CAMP			4.470		270,264,292.80	276,264,292.80	
Subtotal and Balance				216,000,000.00			270,264,292.80	276,264,292.80	210,000,000.00

Current Rate varies based on security:

- Unless otherwise stated below, Current Rate is equivalent to the security's Coupon Rate (fixed interest paid by issuer)
- **Treasury Discounts** report the Discount Rate (a simplified yield calculation, while the yield to maturity (YTM) provides a more accurate and comprehensive measure of return)
- **Money Market / Mutual Funds, and Negotiable CDs** report the Yield to Maturity (total rate of return if held to maturity)

County of Santa Cruz
Activity Report
January 1, 2025 - March 31, 2025

Page 2

CUSIP	Investment #	Issuer	Percent of Portfolio	Par Value	Current Rate	Transaction Date	Par Value	Par Value	Ending Balance
				Beginning Balance			Purchases or Deposits	Redemptions or Withdrawals	
Dealer Subtotal			13.522%	216,000,000.00			270,264,292.80	276,264,292.80	210,000,000.00
Dealer: Cantor, Fitzgerald L.P.									
Medium Term Notes									
06048WT91	22457	Bank of America			2.350	03/10/2025	0.00	10,000,000.00	
Subtotal and Balance				25,000,000.00			0.00	10,000,000.00	15,000,000.00
Dealer Subtotal			0.966%	25,000,000.00			0.00	10,000,000.00	15,000,000.00
Dealer: Jeffries & Company, INC									
U.S. Treasury Notes/ Bonds									
Subtotal and Balance				20,000,000.00					20,000,000.00
Federal Agency Issues - Coupon									
Subtotal and Balance				15,000,000.00					15,000,000.00
Treasury Discounts -Amortizing									
912797PD3	22561	U.S. Treasury Bill			3.926	03/27/2025	25,000,000.00	0.00	
Subtotal and Balance				0.00			25,000,000.00	0.00	25,000,000.00
Dealer Subtotal			3.864%	35,000,000.00			25,000,000.00	0.00	60,000,000.00
Dealer: Keybank Capital Mark									
Federal Agency Issues - Coupon									
3133EMNF5	22399	Federal Farm Credit Bank			0.375	01/15/2025	0.00	20,000,000.00	
Subtotal and Balance				20,000,000.00			0.00	20,000,000.00	0.00
Medium Term Notes									
Subtotal and Balance				10,000,000.00					10,000,000.00
Dealer Subtotal			0.644%	30,000,000.00			0.00	20,000,000.00	10,000,000.00

Dealer: LAIF (General Fund)

Local Agency Investment Fund (LAIF)

SYS6501	6501	LAIF (General Fund)		4.310		117.67	117.67
---------	------	---------------------	--	-------	--	--------	--------

Current Rate varies based on security:

- Unless otherwise stated below, Current Rate is equivalent to the security's Coupon Rate (fixed interest paid by issuer)
- **Treasury Discounts** report the Discount Rate (a simplified yield calculation, while the yield to maturity (YTM) provides a more accurate and comprehensive measure of return)
- **Money Market / Mutual Funds, and Negotiable CDs** report the Yield to Maturity (total rate of return if held to maturity)

County of Santa Cruz
Activity Report
January 1, 2025 - March 31, 2025

Page 3

CUSIP	Investment #	Issuer	Percent of Portfolio	Par Value Beginning Balance	Current Rate	Transaction Date	Purchases or Deposits	Par Value Redemptions or Withdrawals	Ending Balance
Subtotal and Balance				10,000.00			117.67	117.67	10,000.00
Dealer Subtotal				10,000.00			117.67	117.67	10,000.00

Dealer: Piper Jaffray & Co

Municipal Bonds									
Subtotal and Balance				1,215,000.00					1,215,000.00
Dealer Subtotal				1,215,000.00			0.00	0.00	1,215,000.00

Dealer: Piper Sandler

U.S. Treasury Notes/ Bonds									
Subtotal and Balance				95,000,000.00					95,000,000.00
Negotiable CDs									
Subtotal and Balance				175,000,000.00					175,000,000.00
Municipal Bonds									
Subtotal and Balance				30,200,000.00					30,200,000.00
Dealer Subtotal				300,200,000.00			0.00	0.00	300,200,000.00

Dealer: Prebon

Negotiable CDs									
85325VMV9	22534	Standard Chartered			5.440	02/28/2025	0.00	30,000,000.00	
Subtotal and Balance				55,000,000.00			0.00	30,000,000.00	25,000,000.00
Dealer Subtotal				55,000,000.00			0.00	30,000,000.00	25,000,000.00

Dealer: Royal Bank Canada Capital Mrkt

U.S. Treasury Notes/ Bonds									
91282CGE5	22560	U.S.Trust			3.875	03/27/2025	25,000,000.00	0.00	
Subtotal and Balance				65,000,000.00			25,000,000.00	0.00	90,000,000.00
Federal Agency Issues - Coupon									

Current Rate varies based on security:

- Unless otherwise stated below, Current Rate is equivalent to the security's Coupon Rate (fixed interest paid by issuer)
- **Treasury Discounts** report the Discount Rate (a simplified yield calculation, while the yield to maturity (YTM) provides a more accurate and comprehensive measure of return)
- **Money Market / Mutual Funds, and Negotiable CDs** report the Yield to Maturity (total rate of return if held to maturity)

County of Santa Cruz
Activity Report
January 1, 2025 - March 31, 2025

Page 4

CUSIP	Investment #	Issuer	Percent of Portfolio	Par Value	Current Rate	Transaction Date	Par Value		Ending Balance
				Beginning Balance			Purchases or Deposits	Redemptions or Withdrawals	
Subtotal and Balance				20,000,000.00					20,000,000.00
Supranationals									
Subtotal and Balance				33,000,000.00					33,000,000.00
Dealer Subtotal				118,000,000.00			25,000,000.00	0.00	143,000,000.00
Dealer: Raymond James Financial Inc									
Federal Agency Issues - Coupon									
Subtotal and Balance				25,000,000.00					25,000,000.00
Medium Term Notes									
Subtotal and Balance				44,705,000.00					44,705,000.00
Municipal Bonds									
Subtotal and Balance				37,850,000.00					37,850,000.00
Supranationals									
Subtotal and Balance				50,000,000.00					50,000,000.00
Dealer Subtotal				157,555,000.00			0.00	0.00	157,555,000.00
Dealer: Stifel Nicolaus & Co									
U.S. Treasury Notes/ Bonds									
Subtotal and Balance				25,000,000.00					25,000,000.00
Federal Agency Issues - Coupon									
Subtotal and Balance				71,000,000.00					71,000,000.00
Medium Term Notes									
594918BB9	22462	Microsoft Corp			2.700	02/12/2025	0.00	17,544,000.00	
89236TJT3	22498	Toyota Motor Credit Corp			1.450	01/13/2025	0.00	10,000,000.00	
Subtotal and Balance				47,544,000.00			0.00	27,544,000.00	20,000,000.00
Dealer Subtotal				143,544,000.00			0.00	27,544,000.00	116,000,000.00

Current Rate varies based on security:

- Unless otherwise stated below, Current Rate is equivalent to the security's Coupon Rate (fixed interest paid by issuer)
- **Treasury Discounts** report the Discount Rate (a simplified yield calculation, while the yield to maturity (YTM) provides a more accurate and comprehensive measure of return)
- **Money Market / Mutual Funds, and Negotiable CDs** report the Yield to Maturity (total rate of return if held to maturity)

County of Santa Cruz
Activity Report
January 1, 2025 - March 31, 2025

Page 5

CUSIP	Investment #	Issuer	Percent of Portfolio	Par Value	Current Rate	Transaction Date	Par Value	Ending Balance
				Beginning Balance			Purchases or Deposits	
Dealer: US Bank MMMF								
Dividends								
SYS22423	22423	US Bank			4.230		5,691.88	5,691.88
Subtotal and Balance				0.00			5,691.88	5,691.88
Money Market Mutual Funds 02								
157 519 832 743	22283	US Bank MMMF			4.237		606,852.43	606,852.43
Subtotal and Balance				50,000,000.00			606,852.43	606,852.43
Dealer Subtotal			3.220%	50,000,000.00			612,544.31	612,544.31
Total				100.000%	1,595,524,000.00		385,972,128.76	428,506,128.76
								1,552,990,000.00

Current Rate varies based on security:

- Unless otherwise stated below, Current Rate is equivalent to the security's Coupon Rate (fixed interest paid by issuer)
- **Treasury Discounts** report the Discount Rate (a simplified yield calculation, while the yield to maturity (YTM) provides a more accurate and comprehensive measure of return)
- **Money Market / Mutual Funds, and Negotiable CDs** report the Yield to Maturity (total rate of return if held to maturity)

Run Date: 04/03/2025 - 16:17

ACCRUED INTEREST REPORT

As of March 31, 2025

REPORT DESCRIPTION

The **Accrued Interest Report** shows the amount of interest earned, but not yet received, for each active investment within the portfolio. Within the date range, the report displays the amount of interest accrued as of the report beginning date, the amount of interest earned during the reporting period, the amount of interest recorded as received, and the ending accrued interest. What follows is a description of the report's headings.

ISSUER – Issuer is the name of the institution which issued the investment.

INVESTMENT NUMBER – The investment number is a unique number that identifies the investment position.

SECURITY TYPE – This heading is a three-character code assigned by the program to identify each type of investment.

PAR VALUE – The nominal or face value of the security.

MATURITY DATE – The maturity date is the date on when an investment will mature.

CURRENT RATE – For coupon instruments, the current rate is the coupon or interest rate at the time of purchase. For discount instruments, the current rate is the yield to maturity.

BEGINNING ACCRUED INTEREST – This column displays the amount of interest earned, but not yet received, as of the report beginning date.

INTEREST EARNED – This column shows the amount of interest earned during the selected reporting period.

INTEREST RECEIVED – This column includes the amount of interest posted as received during the selected reporting period.

ENDING ACCRUED INTEREST – This column displays the amount of interest earned, but not yet received, as of the report ending date.

County of Santa Cruz
Accrued Interest
Sorted by Security Type - Fund
January 1, 2025 - March 31, 2025

CUSIP	Investment #	Security Type	Par Value	Maturity Date	Current Rate	* Beginning Accrued Interest	Adjusted Acc'd Int. at Purchase During Period	Interest Earned	Interest Received	* Ending Accrued Interest
U.S. Treasury Notes/ Bonds										
9128283V0	22533	TRC	0.00	01/31/2025	2.500	282,472.83	0.00	55,027.17	337,500.00	0.00
912828ZT0	22540	TRC	35,000,000.00	05/31/2025	0.250	7,692.31	0.00	21,634.61	0.00	29,326.92
912828K74	22550	TRC	25,000,000.00	08/15/2025	2.000	36,684.79	0.00	123,296.00	97,826.09	62,154.70
91282CFE6	22502	TRC	20,000,000.00	08/15/2025	3.125	236,073.37	0.00	154,120.00	312,500.00	77,693.37
91282CCW9	22507	TRC	15,000,000.00	08/31/2026	0.750	38,225.14	0.00	27,807.47	56,250.00	9,782.61
91282CFB2	22514	TRC	20,000,000.00	07/31/2027	2.750	230,163.04	0.00	135,997.18	275,000.00	91,160.22
91282CFH9	22515	TRC	20,000,000.00	08/31/2027	3.125	212,361.88	0.00	154,485.95	312,500.00	54,347.83
91282CCH2	22516	TRC	20,000,000.00	06/30/2028	1.250	690.61	0.00	62,154.69	0.00	62,845.30
91282CJC6	22518	TRC	30,000,000.00	10/15/2026	4.625	297,321.43	0.00	343,063.19	0.00	640,384.62
91282CDF5	22522	TRC	20,000,000.00	10/31/2028	1.375	47,099.45	0.00	68,370.16	0.00	115,469.61
91282CJR3	22523	TRC	15,000,000.00	12/31/2028	3.750	1,553.87	0.00	139,848.06	0.00	141,401.93
91282CDS7	22532	TRC	0.00	01/15/2025	1.125	140,319.29	0.00	11,555.71	151,875.00	0.00
91282CHL8	22537	TRC	50,000,000.00	06/30/2025	4.625	6,388.12	0.00	574,930.94	0.00	581,319.06
91282CEQ0	22541	TRC	50,000,000.00	05/15/2025	2.750	178,522.10	0.00	341,850.83	0.00	520,372.93
91282CAL5	22545	TRC	25,000,000.00	09/30/2027	0.375	16,225.96	0.00	23,178.54	39,148.35	256.15
91282CHN4	22551	TRC	25,000,000.00	07/31/2025	4.750	87,126.35	0.00	293,630.27	183,933.42	196,823.20
91282CFK2	22555	TRC	30,000,000.00	09/15/2025	3.500	37,707.18	0.00	260,245.76	249,447.51	48,505.43
91282CAM3	22556	TRC	25,000,000.00	09/30/2025	0.250	2,232.15	0.00	15,452.36	17,513.74	170.77
91282CGE5	22560	TRC	25,000,000.00	01/15/2026	3.875	0.00	0.00	13,380.53	0.00	13,380.53
Subtotal			450,000,000.00			1,858,859.87	0.00	2,820,029.42	2,033,494.11	2,645,395.18
Federal Agency Issues - Coupon										
3133EMNF5	22399	FAC	0.00	01/15/2025	0.375	34,583.33	0.00	2,916.67	37,500.00	0.00
3130APGN9	22427	FAC	15,000,000.00	10/28/2026	1.150	30,187.50	0.00	43,125.00	0.00	73,312.50
3130B3YL1	22549	FAC	25,000,000.00	12/03/2027	4.400	79,444.44	0.00	275,000.00	0.00	354,444.44
3130B4CW9	22557	FAC	25,000,000.00	09/25/2026	4.380	12,166.67	0.00	273,750.00	267,666.68	18,249.99
3137EAXE3	22398	FAC	15,000,000.00	09/23/2025	0.375	15,312.50	0.00	14,062.50	28,125.00	1,250.00
3134GXX94	22475	FAC	20,000,000.00	08/15/2025	4.050	306,000.00	0.00	202,500.00	405,000.00	103,500.00
3135GATN1	22535	FAC	4,000,000.00	06/04/2027	5.350	16,050.00	0.00	53,500.00	0.00	69,550.00
3135GATR2	22536	FAC	27,000,000.00	06/10/2027	5.260	82,845.00	0.00	355,050.00	0.00	437,895.00
3136GA3Z0	22553	FAC	25,000,000.00	05/19/2028	4.500	37,500.00	0.00	281,250.00	0.00	318,750.00
3136GA4A4	22554	FAC	25,000,000.00	07/20/2028	4.490	34,298.61	0.00	280,625.00	93,541.68	221,381.93
Subtotal			181,000,000.00			648,388.05	0.00	1,781,779.17	831,833.36	1,598,333.86

* Beginning Accrued may not include investments that redeemed in the previous month that had outstanding accrued interest.

County of Santa Cruz
Accrued Interest
Sorted by Security Type - Fund

Page 2

CUSIP	Investment #	Security Type	Par Value	Maturity Date	Current Rate	* Beginning Accrued Interest	Adjusted Acc'd Int. at Purchase During Period	Interest Earned	Interest Received	* Ending Accrued Interest
Medium Term Notes										
037833EB2	22493	MTN	10,000,000.00	02/08/2026	0.700	27,805.56	0.00	17,500.00	35,000.00	10,305.56
06048WT91	22457	MTN	0.00	03/10/2025	2.350	72,458.33	0.00	45,041.67	117,500.00	0.00
06055JEC9	22529	MTN	10,000,000.00	04/19/2028	5.500	110,000.00	0.00	137,500.00	0.00	247,500.00
06055JJJ9	22558	MTN	30,000,000.00	02/23/2026	4.600	0.00	0.00	260,666.67	229,999.98	30,666.69
06055JKP3	22559	MTN	35,000,000.00	05/21/2026	4.450	0.00	0.00	43,263.89	0.00	43,263.89
48130CBC8	22492	MTN	15,000,000.00	06/12/2026	5.250	41,562.50	0.00	196,875.00	0.00	238,437.50
48130CDD4	22509	MTN	15,000,000.00	11/15/2028	6.000	115,000.00	0.00	225,000.00	0.00	340,000.00
458140AS9	22499	MTN	10,000,000.00	07/29/2025	3.700	156,222.22	0.00	92,500.00	185,000.00	63,722.22
458140AU4	22538	MTN	25,000,000.00	05/19/2026	2.600	75,833.33	0.00	162,500.00	0.00	238,333.33
58933YAY1	22425	MTN	5,000,000.00	02/24/2026	0.750	13,229.17	0.00	9,375.00	18,750.00	3,854.17
594918BB9	22462	MTN	0.00	02/12/2025	2.700	182,896.20	0.00	53,947.80	236,844.00	0.00
89236THP3	22495	MTN	10,000,000.00	10/16/2025	0.800	16,666.67	0.00	20,000.00	0.00	36,666.67
89236TJT3	22498	MTN	0.00	01/13/2025	1.450	67,666.67	0.00	4,833.33	72,500.00	0.00
89236TKF1	22519	MTN	29,705,000.00	08/18/2025	3.650	400,563.67	0.00	271,058.13	542,116.25	129,505.55
89236TLQ6	22521	MTN	20,000,000.00	07/26/2028	5.000	430,555.56	0.00	250,000.00	500,000.00	180,555.56
89236TMH5	22539	MTN	25,000,000.00	07/24/2029	5.000	545,138.89	0.00	312,500.00	625,000.00	232,638.89
89236TMQ5	22544	MTN	25,000,000.00	09/28/2027	3.700	241,527.78	0.00	231,249.99	465,069.27	7,708.50
		Subtotal	264,705,000.00			2,497,126.55	0.00	2,333,811.48	3,027,779.50	1,803,158.53
Negotiable CDs										
05593DBW2	22542	NCB	50,000,000.00	05/06/2025	4.650	755,625.00	0.00	581,250.00	0.00	1,336,875.00
05593DDR1	22552	NCB	45,000,000.00	10/15/2025	4.540	79,450.00	0.00	510,750.00	0.00	590,200.00
85325VNQ9	22543	NCB	25,000,000.00	07/24/2025	4.180	281,569.44	0.00	261,250.00	0.00	542,819.44
85325VMV9	22534	NCB	0.00	02/28/2025	5.440	933,866.67	0.00	258,400.00	1,214,933.34	-22,666.67
89115DDP8	22547	NCB	30,000,000.00	07/07/2025	4.560	209,000.00	0.00	342,000.00	0.00	551,000.00
89115DG34	22548	NCB	50,000,000.00	07/16/2025	4.570	177,722.22	0.00	571,250.00	0.00	748,972.22
		Subtotal	200,000,000.00			2,437,233.33	0.00	2,524,900.00	1,214,933.34	3,747,199.99
Municipal Bonds										
127109QB5	22477	MUN	1,215,000.00	08/01/2025	2.194	11,107.13	0.00	6,664.27	13,328.55	4,442.85
13063DGB8	22480	MUN	15,200,000.00	04/01/2025	3.375	128,250.00	0.00	128,250.00	0.00	256,500.00
13063DC48	22504	MUN	15,000,000.00	02/01/2028	1.700	106,250.00	0.00	63,750.00	127,500.00	42,500.00
419792YR1	22421	MUN	10,000,000.00	08/01/2026	0.893	37,208.33	0.00	22,325.00	44,650.00	14,883.33
54438CYL0	22439	MUN	5,000,000.00	08/01/2026	1.174	24,458.33	0.00	14,675.00	29,350.00	9,783.33
79770GJB3	22445	MUN	4,250,000.00	08/01/2025	1.561	27,642.71	0.00	16,585.62	33,171.25	11,057.08
91412GU94	22410	MUN	8,600,000.00	07/01/2025	3.063	131,709.00	0.00	65,854.50	131,709.00	65,854.50
91412HGF4	22489	MUN	3,000,000.00	05/15/2027	1.316	5,044.67	0.00	9,870.00	0.00	14,914.67
91412HGF4	22490	MUN	7,000,000.00	05/15/2027	1.316	11,770.89	0.00	23,030.00	0.00	34,800.89

* Beginning Accrued may not include investments that redeemed in the previous month that had outstanding accrued interest.

County of Santa Cruz
Accrued Interest
Sorted by Security Type - Fund

Page 3

CUSIP	Investment #	Security Type	Par Value	Maturity Date	Current Rate	* Beginning Accrued Interest	Adjusted Acc'd Int. at Purchase During Period	Interest Earned	Interest Received	* Ending Accrued Interest
Subtotal			69,265,000.00			483,441.06	0.00	351,004.39	379,708.80	454,736.65
Local Agency Investment Fund (LAIF)										
SYS6501	6501	LA1	10,000.00		4.310	117.67	0.00	108.31	117.67	108.31
Subtotal			10,000.00			117.67	0.00	108.31	117.67	108.31
Dividends										
SYS22423	22423	PA4	0.00		4.230	2,245.52	0.00	4,027.22	5,691.88	580.86
Subtotal			0.00			2,245.52	0.00	4,027.22	5,691.88	580.86
Supranationals										
459058JL8	22404	MC6	18,000,000.00	10/28/2025	0.500	15,750.00	0.00	22,500.00	0.00	38,250.00
459058JB0	22420	MC6	15,000,000.00	04/22/2025	0.625	17,443.75	0.00	23,437.50	0.00	40,881.25
45906M4W8	22525	MC6	20,000,000.00	02/16/2029	4.600	421,600.00	0.00	230,000.00	460,000.00	191,600.00
45906M5F4	22531	MC6	25,000,000.00	03/27/2029	4.824	314,900.00	0.00	301,500.00	603,000.00	13,400.00
45906M5W7	22546	MC6	25,000,000.00	10/30/2029	4.288	163,777.78	0.00	268,000.00	0.00	431,777.78
Subtotal			103,000,000.00			933,471.53	0.00	845,437.50	1,063,000.00	715,909.03
Money Market Mutual Funds 02										
070731229	1229	RRP	10,000.00		3.790	33,679.24	0.00	65,730.27	95,173.98	4,235.53
SYS011119	22302	RRP	210,000,000.00		4.470	1,034,603.81	0.00	2,463,133.35	2,575,267.50	922,469.66
157 519 832 743	22283	RRP	50,000,000.00		4.237	269,030.42	0.00	514,794.22	606,852.43	176,972.21
Subtotal			260,010,000.00			1,337,313.47	0.00	3,043,657.84	3,277,293.91	1,103,677.40
Total			1,527,990,000.00			10,198,197.05	0.00	13,704,755.33	11,833,852.57	12,069,099.81

* Beginning Accrued may not include investments that redeemed in the previous month that had outstanding accrued interest.

DESCRIPTION OF INVESTMENT INSTRUMENTS (1/3)

The investment activities of County Treasurers are restricted by state law to a select group of government securities and prime money market instruments. To reduce the risk inherent in any one instrument, state law further limits the percentage of the county's portfolio that can be invested in any one type of security.

The types of securities available to the County Treasurer can be divided into three main categories: 1) U.S. Treasury bills, notes and bonds. They are guaranteed by the U.S. Government and are considered to have no credit risk. They also typically have the lowest yield of the securities available for investing. 2) Securities issued by U.S. Government Agencies and Instrumentalities. These securities consist mostly of notes and debentures of agencies and government sponsored corporations. They are not guaranteed by the U.S. government and therefore have some credit risk. Their yield is typically higher than U.S. Treasury securities. 3) Prime money market securities. These consist of securities such as bankers' acceptances, certificates of deposit, commercial paper and municipal bonds. The yield is typically higher than the other types of securities in which the county invests but the risk is also higher. Through diversification and purchasing only highly rated paper, the credit risk is kept to an acceptable minimum. Each of the securities in these three categories is subject to market risk if sold prior to maturity.

What follows is a brief description of the different securities used by the County Treasurer:

U.S. Treasury Notes and Bonds are long term obligations of the U.S. government, which bear coupons. Interest is payable every six months at a rate of one-half the annual coupon. Treasury bonds and notes trading is conducted by the same securities dealers who trade T bills. In the secondary market, prices are quoted in thirty-seconds of 1 percent. Except for their maturities, notes and bonds are identical regardless of their label. Notes are issued for original maturities of one to 10 years. Bonds are issued with original maturities of more than 10 years.

U.S. Treasury Bills are unusual instruments because they bear no specific interest rate. Rather, they are issued originally at a discount from its ultimate maturity (par) value. Because T Bills are issued and traded at a discount, investors receive their returns at maturity or on subsequent resale, which ordinarily will be at prices higher than the original discount.

Federal Farm Credit Bank (FFCB) Discount Notes. FFCB is an instrumentality of the U.S. Government. The notes are the consolidated obligations of the 37 Farm Credit Banks issued on a discount basis with maturities of one year or less. Although not as risk free as Treasury notes, most experts believe the U.S. government has a moral commitment to the farm credit system.

DESCRIPTION OF INVESTMENT INSTRUMENTS (2/3)

Federal Farm Credit Bank (FFCB) debentures are consolidated obligations of the 37 Farm Credit Banks issued with a fixed coupon rate with maturities ranging from 6 months to 20 years. A debenture is a bond secured only by the general credit of the issuer.

Federal Home Loan Bank (FHLB) Discount notes are consolidated obligations of 12 District banks issued with a fixed coupon rate with maturities ranging from one to ten years. Although the FHLB operates under federal charter with government supervision, the securities are not guaranteed by the U.S. government. However, the banks are required to maintain a considerable reserve pledged against the outstanding debt. They are therefore considered relatively risk free.

Federal National Mortgage Association (Fannie Mae) Discount notes are consolidations of government chartered private corporations issued on a discount basis with maturities under one year. They are guaranteed by the corporations, but not by the U.S. government. Many investors consider the securities a moral obligation of the U.S. government and believe Congress would intervene before allowing default.

Federal National Mortgage Association (Fannie Mae) debentures are obligations issued by the Association with a fixed coupon rate and various maturities. A debenture is a bond secured only by the general credit of the issuer.

Local Agency Investment Fund (LAIF) is the state sponsored investment fund. LAIF is an excellent cash management tool to help meet most of the unexpected cash demands. Currently the state limits the county's investment in this pool to \$65,000,000.

Federal Home Loan Mortgage Corporation (Freddie Mac) Participation Notes are issues of the Federal Home Loan Mortgage Corporation representing undivided interests in conventional mortgages underwritten and previously purchased by it. The corporation guarantees the timely payment of interest at the certificate rate and full return of principal. Participation Certificates have original final payment dates of 30 years.

Government National Mortgage Association (Ginnie Mae) Pass Through are issues of the wholly owned government corporation within the Department of Housing and Urban Development. Principal and interest payment collected on mortgages in specified pools are passed through to holders of GNMA Guaranteed certificates after deduction of servicing and guaranty fees. GNMA's have original stated maturities of 12 to 40 years. For Santa Cruz County, these are used only as collateral for overnight repurchase agreements.

Municipal Securities (Notes and Bonds) Debt securities issued by state and local governments and their agencies are referred to as municipal securities. Such securities can be divided into two broad categories: bonds issued to finance capital projects and short term notes sold in anticipation of the receipt of other funds, such as taxes or proceeds from a bond issue.

DESCRIPTION OF INVESTMENT INSTRUMENTS (3/3)

Banker's Acceptances. Briefly stated, the function of the bankers' acceptance is as follows: A borrower may, under certain circumstances, obtain short-term credit by arranging for his bank to accept a time draft upon it. The bank stamps its official accepted across the face of the draft and converts it into a bankers' acceptance. The instrument, now being a bank obligation, may be sold to an acceptance dealer who, in turn, may sell it to an investor. Most BAs arise out of transactions involving the trade of manufactured goods or commodities. Maturities range from one to 180 days.

Commercial Paper is a short-term promissory note issued by a company to finance current transactions. All commercial paper is negotiable, but most commercial paper sold to investors is held to maturity. Commercial paper is issued not only by industrial and manufacturing firms but also by finance companies. Notes are sold on a discount or interest-bearing basis with maturities not exceeding 270 days.

Medium Term Notes are obligations that have maturities of less than 5 years and are issued by corporations or depositories organized and operating in the U.S.

Negotiable Certificate of Deposit (NCD). It is a receipt for deposit of a stated sum in the bank on a given date, together with a promise to redeem this sum plus interest at the indicated rate on a designated date. The instrument is negotiable because it is payable either to bearer or to the order of the depositor.

Repurchase Agreements (RP or Repos). A holder of securities sells securities to an investor with an agreement to repurchase them at a fixed price on a fixed date. Repurchase agreements are usually for short periods of time (one to five days), when large sums are received that will be needed in the next day or two. As a result, they are often called overnight repos. From the point of view of investors, overnight repos offer several attractive features. First, by rolling overnight repos, investors can keep surplus funds invested without losing liquidity or incurring a price risk. Second, because repo transactions are secured by top quality paper, investors expose themselves to little or no risk.

Guaranteed Investment Contract (GIC). This is a fixed income agreement offered by insurance companies. GICs offer to pay a specific interest rate over a period of time. Some GICs are eligible for early redemption, with or without penalty, which eliminates market risk if interest rates rise. In Santa Cruz County it is only used for the investment of secured indebtedness and only if the note documentation permits such an investment.

Money Market (Mutual) Fund. A money market mutual fund is a pooled fund that invests in a number of money market vehicles (CD's, CP, T-Bills, etc.). These funds are designed to pay the investor interest, as well as provide full liquidity. Maturities of the underlying investments are 13 months or less.

Certificate Of Completion

Envelope Id: 96CD2E10-724C-46C7-A7F0-EDD966F604CE
 Subject: Complete with Docusign: 1 -Certification of Liquidity 03312025.pdf
 Source Envelope:
 Document Pages: 1
 Certificate Pages: 4
 AutoNav: Enabled
 Envelopeld Stamping: Enabled
 Time Zone: (UTC-08:00) Pacific Time (US & Canada)

Status: Completed
 Envelope Originator:
 Brandon Marquez
 701 Ocean Street
 Santa Cruz, CA 95060
 Brandon.Marquez@santacruzcountyca.gov
 IP Address: 63.194.190.100

Record Tracking

Status: Original
 4/1/2025 11:42:37 AM
 Security Appliance Status: Connected
 Storage Appliance Status: Connected
 Holder: Brandon Marquez
 Brandon.Marquez@santacruzcountyca.gov
 Pool: FedRamp
 Pool: County of Santa Cruz
 Location: DocuSign
 Location: Docusign

Signer Events

Edith Driscoll
 Edith.Driscoll@santacruzcountyca.gov
 Auditor-Controller / Treasurer-Tax Collector
 County of Santa Cruz
 Security Level: Email, Account Authentication
 (None)

Signature

DocuSigned by:

 2340485E9BBC4F7...
 Signature Adoption: Uploaded Signature Image
 Using IP Address: 63.194.190.100

Timestamp

Sent: 4/1/2025 11:43:05 AM
 Viewed: 4/1/2025 2:53:52 PM
 Signed: 4/1/2025 2:54:13 PM

Electronic Record and Signature Disclosure:

Accepted: 11/8/2023 2:32:11 PM
 ID: 877a513b-2a62-400b-8e86-d9d2b12b06f8

In Person Signer Events

Signature

Timestamp

Editor Delivery Events

Status

Timestamp

Agent Delivery Events

Status

Timestamp

Intermediary Delivery Events

Status

Timestamp

Certified Delivery Events

Status

Timestamp

Carbon Copy Events

Status

Timestamp

Witness Events

Signature

Timestamp

Notary Events

Signature

Timestamp

Envelope Summary Events

Status

Timestamps

Envelope Sent	Hashed/Encrypted	4/1/2025 11:43:05 AM
Certified Delivered	Security Checked	4/1/2025 2:53:52 PM
Signing Complete	Security Checked	4/1/2025 2:54:13 PM
Completed	Security Checked	4/1/2025 2:54:13 PM

Payment Events

Status

Timestamps

Electronic Record and Signature Disclosure

ELECTRONIC RECORD AND SIGNATURE DISCLOSURE

From time to time, County of Santa Cruz (we, us or Company) may be required by law to provide to you certain written notices or disclosures. Described below are the terms and conditions for providing to you such notices and disclosures electronically through the DocuSign system. Please read the information below carefully and thoroughly, and if you can access this information electronically to your satisfaction and agree to this Electronic Record and Signature Disclosure (ERSD), please confirm your agreement by selecting the check-box next to 'I agree to use electronic records and signatures' before clicking 'CONTINUE' within the DocuSign system.

Getting paper copies

At any time, you may request from us a paper copy of any record provided or made available electronically to you by us. You will have the ability to download and print documents we send to you through the DocuSign system during and immediately after the signing session and, if you elect to create a DocuSign account, you may access the documents for a limited period of time (usually 30 days) after such documents are first sent to you. After such time, if you wish for us to send you paper copies of any such documents from our office to you, you will be charged a \$0.00 per-page fee. You may request delivery of such paper copies from us by following the procedure described below.

Withdrawing your consent

If you decide to receive notices and disclosures from us electronically, you may at any time change your mind and tell us that thereafter you want to receive required notices and disclosures only in paper format. How you must inform us of your decision to receive future notices and disclosure in paper format and withdraw your consent to receive notices and disclosures electronically is described below.

Consequences of changing your mind

If you elect to receive required notices and disclosures only in paper format, it will slow the speed at which we can complete certain steps in transactions with you and delivering services to you because we will need first to send the required notices or disclosures to you in paper format, and then wait until we receive back from you your acknowledgment of your receipt of such paper notices or disclosures. Further, you will no longer be able to use the DocuSign system to receive required notices and consents electronically from us or to sign electronically documents from us.

All notices and disclosures will be sent to you electronically

Unless you tell us otherwise in accordance with the procedures described herein, we will provide electronically to you through the DocuSign system all required notices, disclosures, authorizations, acknowledgements, and other documents that are required to be provided or made available to you during the course of our relationship with you. To reduce the chance of you inadvertently not receiving any notice or disclosure, we prefer to provide all of the required notices and disclosures to you by the same method and to the same address that you have given us. Thus, you can receive all the disclosures and notices electronically or in paper format through the paper mail delivery system. If you do not agree with this process, please let us know as described below. Please also see the paragraph immediately above that describes the consequences of your electing not to receive delivery of the notices and disclosures electronically from us.

How to contact County of Santa Cruz:

You may contact us to let us know of your changes as to how we may contact you electronically, to request paper copies of certain information from us, and to withdraw your prior consent to receive notices and disclosures electronically as follows:

To contact us by email send messages to: nada.algharib@santacruzcounty.us

To advise County of Santa Cruz of your new email address

To let us know of a change in your email address where we should send notices and disclosures electronically to you, you must send an email message to us at nada.algharib@santacruzcounty.us and in the body of such request you must state: your previous email address, your new email address. We do not require any other information from you to change your email address.

If you created a DocuSign account, you may update it with your new email address through your account preferences.

To request paper copies from County of Santa Cruz

To request delivery from us of paper copies of the notices and disclosures previously provided by us to you electronically, you must send us an email to nada.algharib@santacruzcounty.us and in the body of such request you must state your email address, full name, mailing address, and telephone number. We will bill you for any fees at that time, if any.

To withdraw your consent with County of Santa Cruz

To inform us that you no longer wish to receive future notices and disclosures in electronic format you may:

- i. decline to sign a document from within your signing session, and on the subsequent page, select the check-box indicating you wish to withdraw your consent, or you may;
- ii. send us an email to nada.algharib@santacruzcounty.us and in the body of such request you must state your email, full name, mailing address, and telephone number. We do not need any other information from you to withdraw consent.. The consequences of your withdrawing consent for online documents will be that transactions may take a longer time to process..

Required hardware and software

The minimum system requirements for using the DocuSign system may change over time. The current system requirements are found here: <https://support.docusign.com/guides/signer-guide-signing-system-requirements>.

Acknowledging your access and consent to receive and sign documents electronically

To confirm to us that you can access this information electronically, which will be similar to other electronic notices and disclosures that we will provide to you, please confirm that you have read this ERSD, and (i) that you are able to print on paper or electronically save this ERSD for your future reference and access; or (ii) that you are able to email this ERSD to an email address where you will be able to print on paper or save it for your future reference and access. Further, if you consent to receiving notices and disclosures exclusively in electronic format as described herein, then select the check-box next to 'I agree to use electronic records and signatures' before clicking 'CONTINUE' within the DocuSign system.

By selecting the check-box next to 'I agree to use electronic records and signatures', you confirm that:

- You can access and read this Electronic Record and Signature Disclosure; and
- You can print on paper this Electronic Record and Signature Disclosure, or save or send this Electronic Record and Disclosure to a location where you can print it, for future reference and access; and
- Until or unless you notify County of Santa Cruz as described above, you consent to receive exclusively through electronic means all notices, disclosures, authorizations, acknowledgements, and other documents that are required to be provided or made available to you by County of Santa Cruz during the course of your relationship with County of Santa Cruz.