

INDEX OF SHEETS

THE LISTING OF THE INDEX OF SHEETS IS SHOWN ON THE INDEX OF PLANS SHEET

GENERAL NOTES

1. ALL CONSTRUCTION SHALL CONFORM TO THE COUNTY OF SANTA CRUZ DESIGN CRITERIA, THE STATE STANDARD PLANS AND THE APPLICABLE PROVISIONS OF THE STATE STANDARD SPECIFICATIONS.
2. THERE SHALL BE NO CHANGES IN THE APPROVED IMPROVEMENT PLANS WITHOUT PRIOR APPROVAL BY THE SANTA CRUZ COUNTY DEPARTMENT OF PUBLIC WORKS.
3. PLEASE CALL "UNDERGROUND SERVICE ALERT" (USA) AT 811 OR 800-227-2600 BEFORE DIGGING.
4. THE ENGINEER PREPARING THESE PLANS WILL NOT BE RESPONSIBLE FOR OR LIABLE FOR UNAUTHORIZED CHANGES TO OR USES OF THESE PLANS. ALL CHANGES TO THE PLANS MUST BE APPROVED BY TRANSPORTATION ENGINEERS.
5. THE CONSTRUCTION CONTRACTOR AGREES THAT IN ACCORDANCE WITH THE CONTRACT DOCUMENTS, THE CONTRACTOR SHALL BE RESPONSIBLE FOR THE RESPONSIBILITY FOR JOB SITE CONDITIONS DURING THE COURSE OF CONSTRUCTION OF THE PROJECT, INCLUDING SAFETY OF ALL PERSONS AND PROPERTY. THE CONTRACTOR SHALL BE RESPONSIBLE FOR THE SAFETY OF THE PROJECT AND SHALL BE RESPONSIBLE FOR THE SAFETY OF THE PROJECT AND SHALL BE RESPONSIBLE FOR THE SAFETY OF THE PROJECT AND SHALL BE RESPONSIBLE FOR THE SAFETY OF THE PROJECT.
6. THE CONTRACTOR SHALL PROTECT A CLASS "A" LICENSE AT THE TIME THE CONTRACT IS AWARDED.

ABBREVIATIONS

THE LISTING OF THE ABBREVIATIONS IS SHOWN ON THE INDEX OF PLANS SHEET

COUNTY OF SANTA CRUZ
DEPARTMENT OF PUBLIC WORKS

PROJECT PLANS FOR CONSTRUCTION ON
EUREKA CANYON ROAD
PM 3.16, PM 3.36, PM 4.67, PM 5.05, PM 5.33
STORM DAMAGE REPAIR PROJECT
FEDERAL PROJECT No.
32LO(048), 32LO(052), 32LO(257),
32LO(229), 32LO(345)

To be supplemented by CalTrans Standard Plans dated 2024

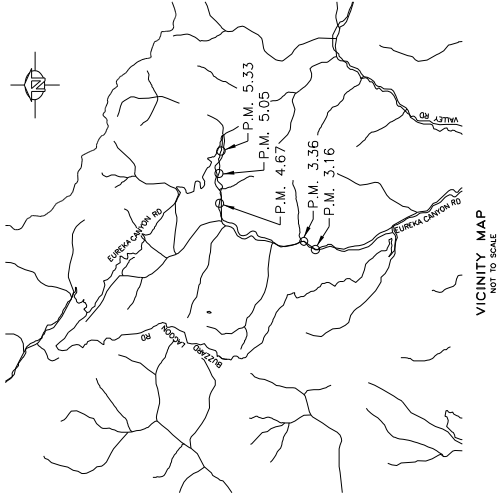

DIST	COUNTY	ROUTE	POST MILE OF PROJECT	SHEET NO.	TOTAL SHEETS
05	SC	EUREKA CANYON RD	P.M. 3.16 TO P.M. 5.33	1	51

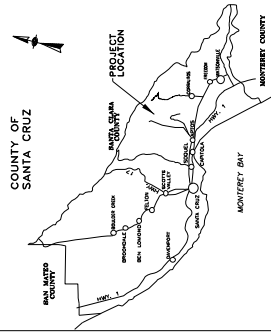

LOCATION MAP

DE DOKKEN
ENGINEERING
1110 BUCKLE ROAD, SUITE 200
SAN JOSE, CA 95128-0228 FAX 916.850.6143



Rosa Arredondo
Project Engineer
Rosa Arredondo

Civil Engineer in Responsible Charge
Amber Myer

Senior Design Engineer
Joel Lacagnina

Assistant Director of Public Works
San Jose Water Division
Steve Wassner

Director of Public Works
Matthew J. Machado

Chair, Board of Supervisors

Date approved by Board of Supervisors

Reviewed by:	Reviewed by:	County Job No.
GREG MARTIN Traffic Engineer	ALEX SANDOVAL Road Superintendent	P76019, P76020, P7679, P76713, P76732

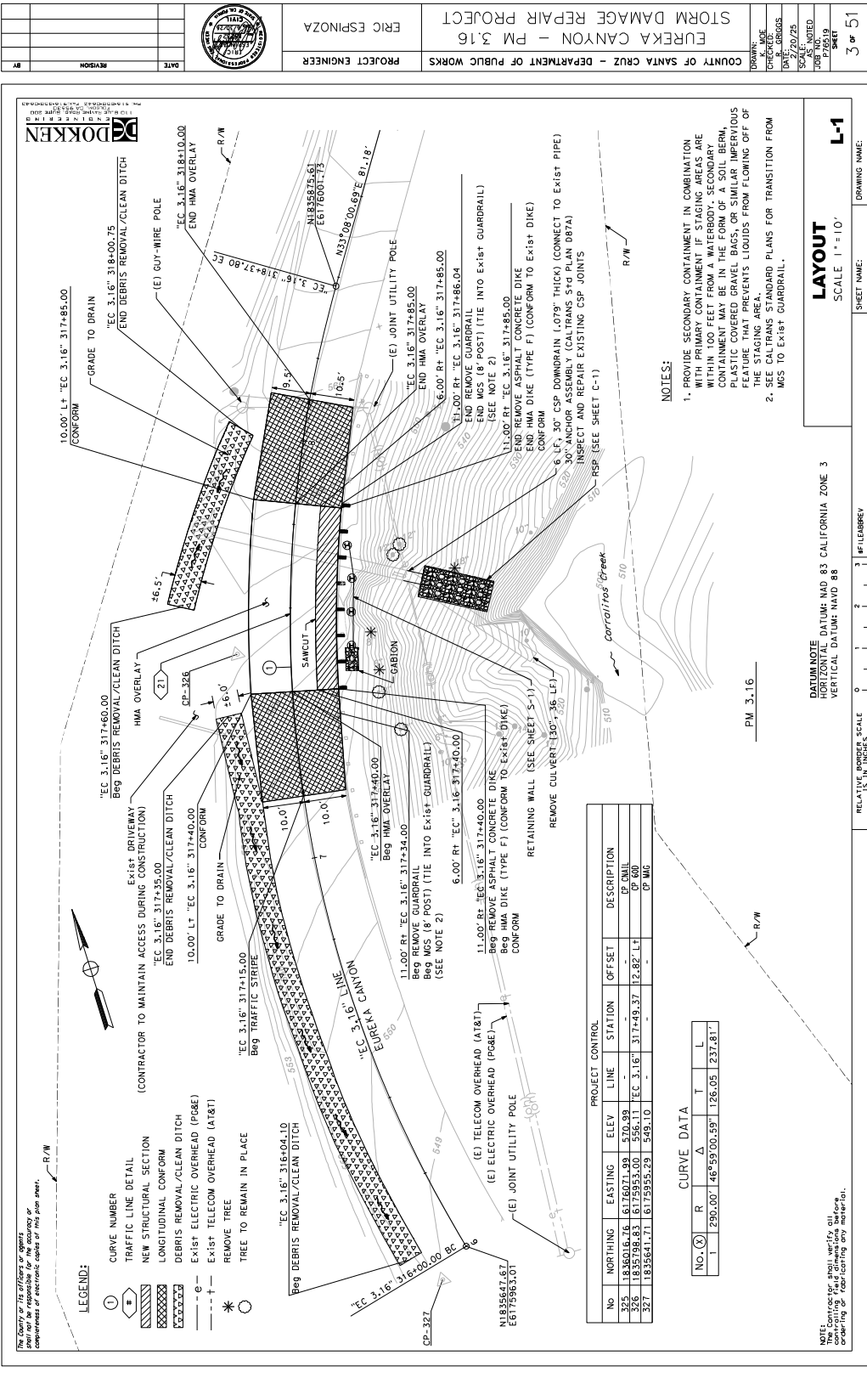

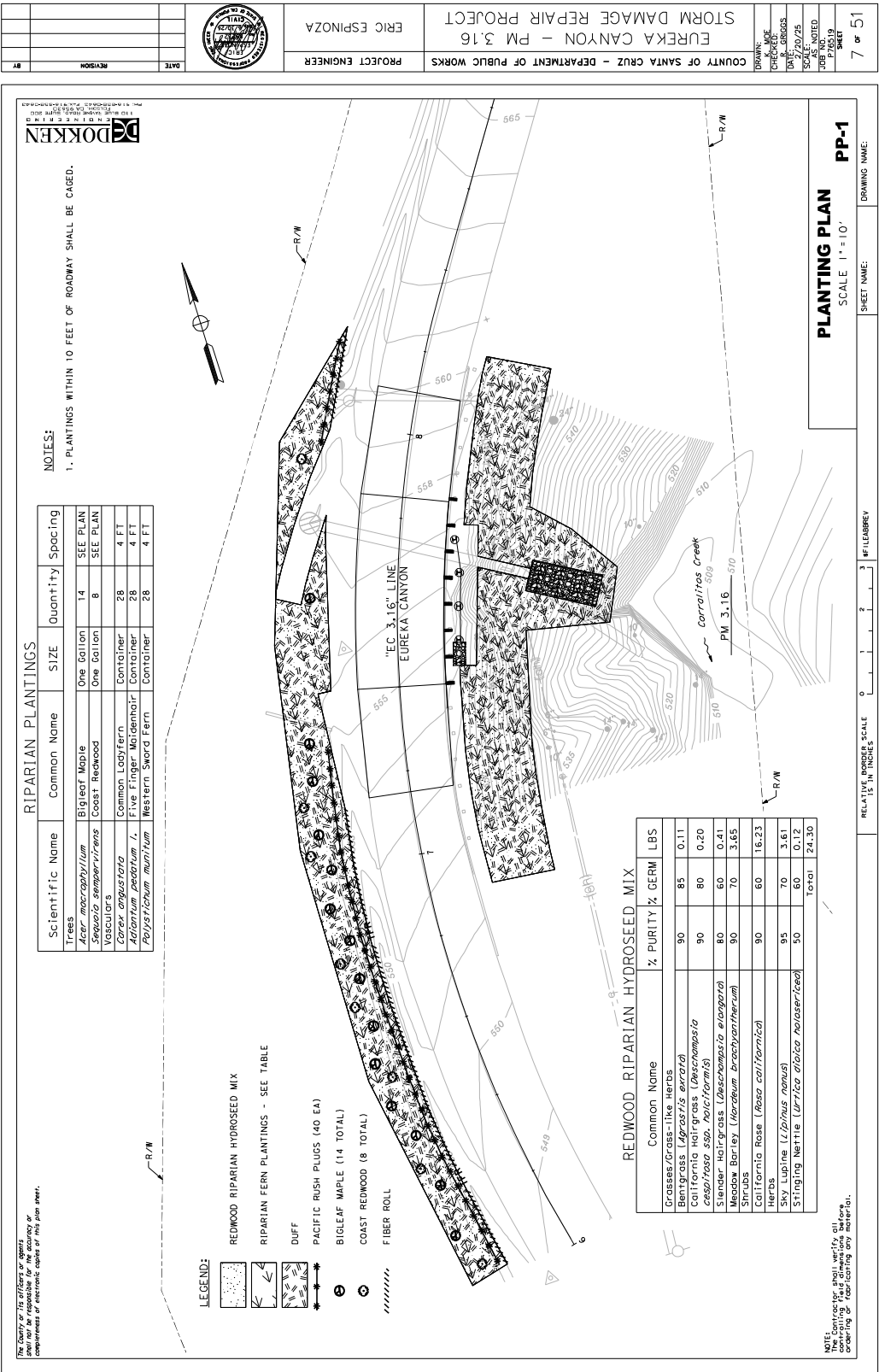

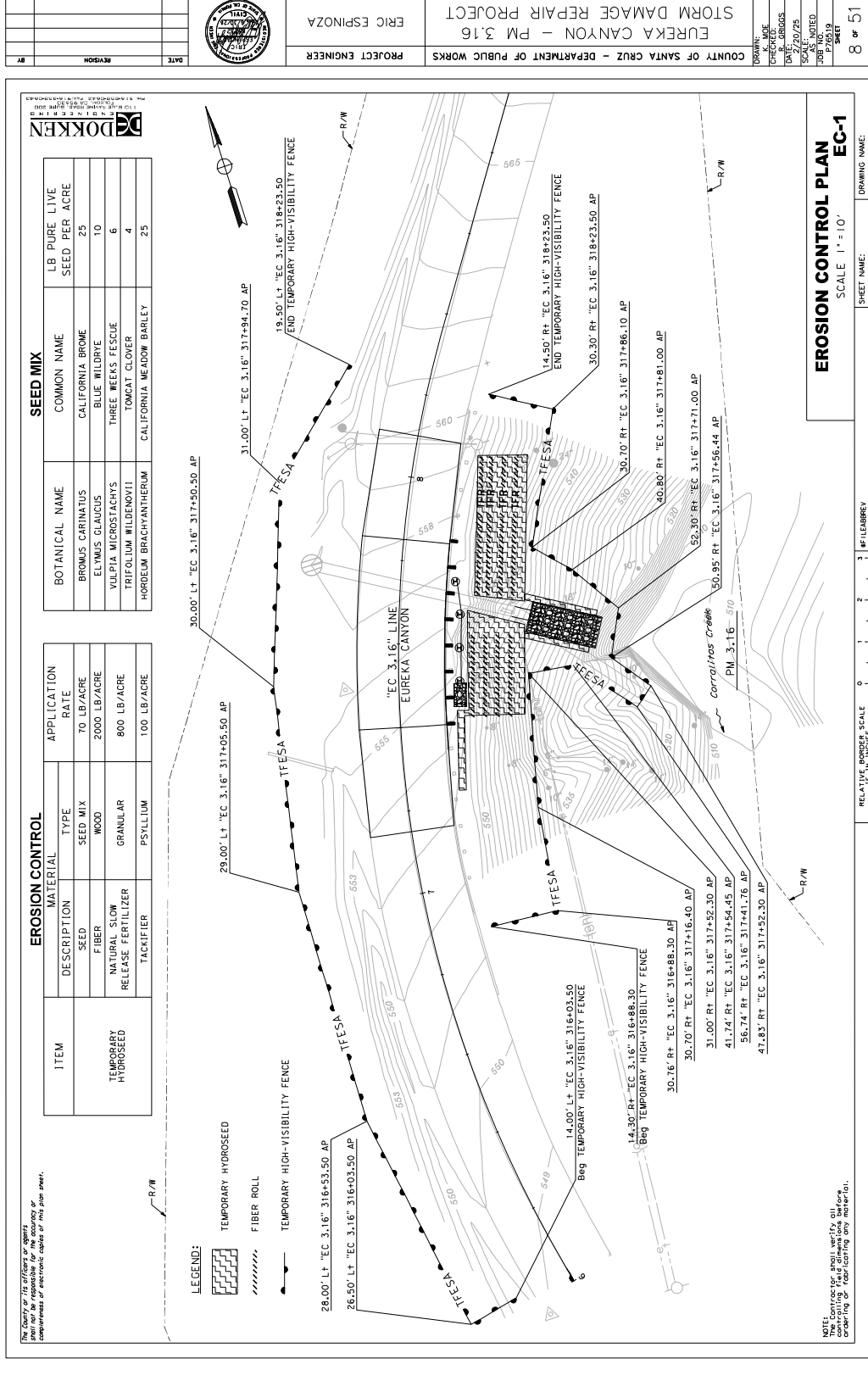
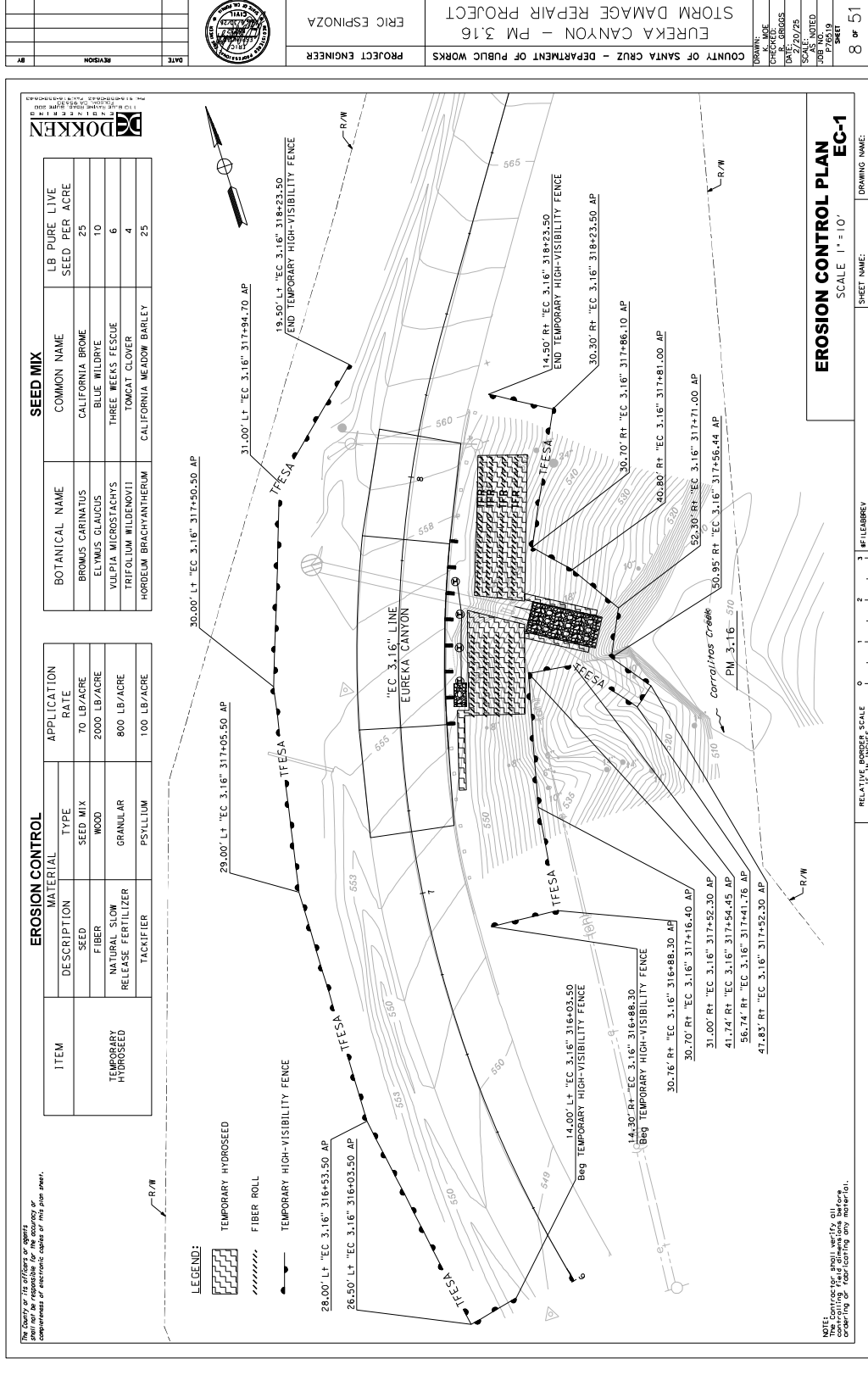

GENERAL NOTES

DESIGN: AASHTO LRFD Bridge Design Specifications, 8th Edition with California Amendments, Preface dated November 2019
Standard Plans and Specifications, 2024 edition with Revised Standard Plans, dated Oct 2024.
240 psf equivalent to 2 feet soil weight
Seismic Increment: 10k psf uniform pressure, H is the wall height in feet.
SOIL PARAMETERS:
(For determination of Design Lateral Earth Pressures)
Backfill soil weight = 120 lb/cft
Friction Angle = 34°
Active Pressure coefficient, Ka = 0.28
ASTM A372/A, ASTM 512M Grade 50 Mn
fc = 4000 psi
Treated Douglas Fir, Grade No. 1 or better, Timber to be full sawn.
Fy = 36 ksi
FDL= Factored Design Load on tieback anchor (kips)
FTL=Factored Test Load (kips)
LL=Lock-off Load (kips)
fpu = Minimum ultimate tensile strength of tieback anchor steel (ksi)
As (Min) = Minimum cross sectional area of steel in tieback anchor. (square inch)
Steel = ASTM designation: A416 (HS Strands)
As (Min) = 1.0 FTL
FDL = 0.75 Fpu
FTL = 60 kips
FTL = 60 kips 1.0 FDL Per
LL = 40 kips 0.67 FDL 5-12

QUANTITIES

Item	Total
STRUCTURE EXCAVATION (SOLDIER PILE WALL)	28 CY
STRUCTURE BACKFILL (SOLDIER PILE WALL)	22 CY
CONCRETE BACKFILL (SOLDIER PILE WALL)	9 CY
LEAN CONCRETE BACKFILL	2 EA
TIEBACK ANCHOR ASSEMBLY (COMPLETE-IN-PLACE)	133 LF
24" DRILLED HOLE	128 LF
STEEL SOLDIER PILE (HP12X84)	2 EA
STEEL WALERS (COMPLETE-IN-PLACE)	232 SOFT
TIMBER LAGGING	1 LS
CLEAN AND PAINT STEEL SOLDIER PILING & WALERS	2 CY
GABION	2 CY

GENERAL PLAN

1" = 5'

NOTE: The Contractor shall verify all dimensions and quantities shown on this plan sheet. No field changes or substitutions of materials shall be made without the approval of the Engineer.

LEGEND:

REMOVE TREE (SEE SHEET L-1)

TREE TO REMAIN IN PLACE (SEE SHEET L-1)

Standard Plan sheet number

Detail number

CURVE DATA

CURVE	RADIUS	DELTA	TANGENT	LENGTH
①	290.00'	48°59'00.39"	126.05'	237.81'
②	275.00'	5°00'01"	12.01'	24.00'

PLAN

1" = 5'

NOTE: The Contractor shall verify all dimensions and quantities shown on this plan sheet. No field changes or substitutions of materials shall be made without the approval of the Engineer.

PROJECT ENGINEER
ROSA ORIGGS

PROJECT
EUREKA CANYON ROAD - PM 3.16

COUNTY OF SANTA CRUZ - DEPARTMENT OF PUBLIC WORKS

DATE
2/20/2025

REVISION
9

SHEET
51

DESIGNED BY
D. VANG

CHECKED BY
N. ORTIGOSA

DATE
2/20/2025

SCALE
AS NOTED

JOB NO.
P253

SHEET
51

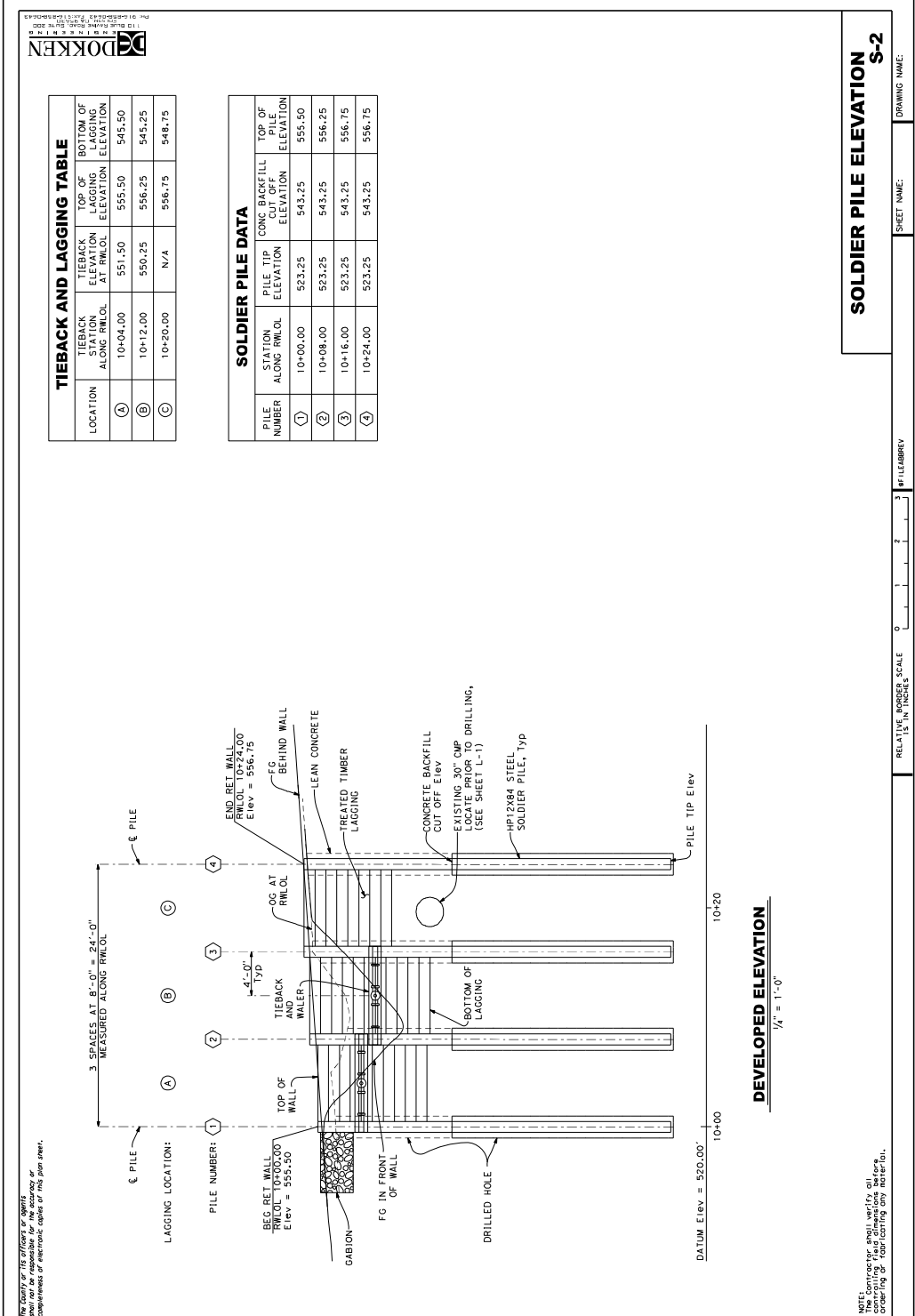

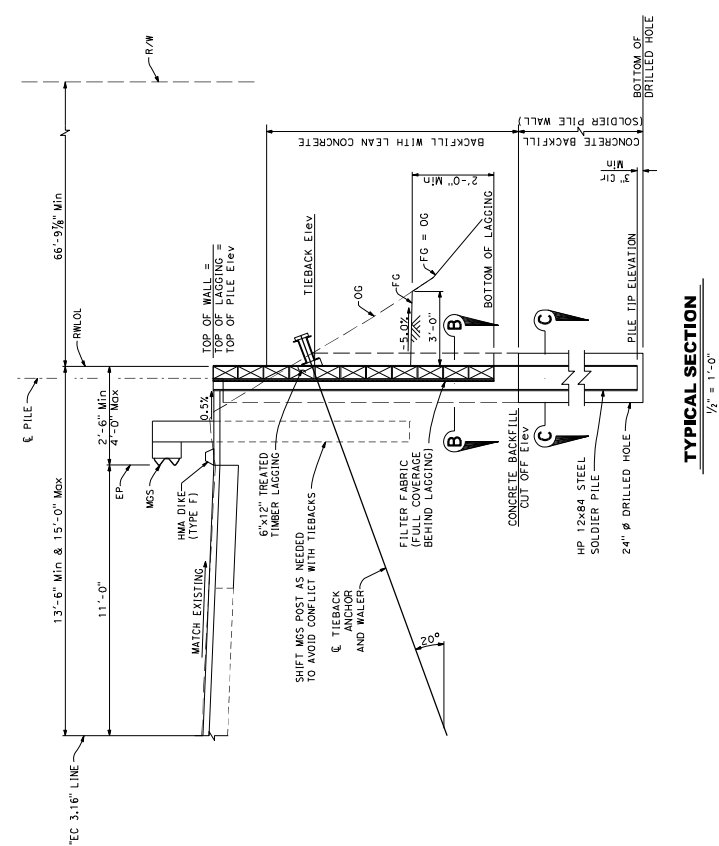

NOTES:

1. For lagging details, see "RETAINING WALL DETAILS" sheet S-4.
2. For tieback and water details, see "TIEBACK DETAILS" sheet S-5.
3. Clean and paint steel soldier pile from top of pile to 5 feet min below bottom of lagging.

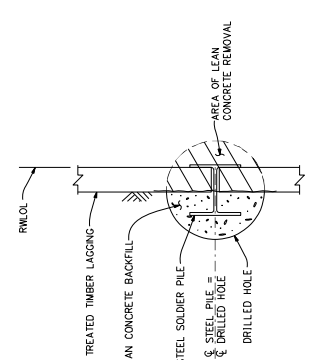

PILE SECTION B-B
NO SCALE

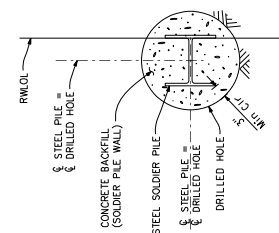

PILE SECTION C-C

NOTE:
The Contractor shall verify all
controlling field dimensions before
ordering or fabricating any material.

TYPICAL SECTION

S-3

SHEET NAME:
DESIGNER NAME:



DOKKEN
ENGINEERING

110 BLUE RAVINE ROAD, SUITE 200
FARMINGTON, CT 06030
TEL: 860-655-0642 FAX: 860-655-0643

SINGLE VEE-GROOVE SINGLE BEVEL-GROOVE

NOTES:

1. Single vee-groove and square groove permitted for all positions.
2. Single bevel-groove permitted for horizontal joints only.

SQUARE GROOVE

PILE WELDING DETAIL - BUTT JOINTS

NO SCALE

[illegible]

SHIM DETAIL

NO SCALE

NOTES:

1. Clean and paint all exposed surfaces of walers.
2. No clipping of timber lagging corners allowed.

PART PLAN

LAGGING DETAILS

no scale

LIMITS OF CLEAN AND PAINT

STEEL SOLDIER PILE

3100 UN

RETAINING WALL DETAILS

NOTE:
The Contractor shall verify all
controlling field dimensions before
ordering or fabricating any material.

DRAWING NAME:

SHEET NAME:

FILE APPREV

2

RELATIVE BORDER SCALE

1285

DRAWN:
D. YANG
CHECKED:
N. ORTIGOZA

N. ORTIGOZA
DATE:

2/20/2025
SCAF:

AS NOTED

P76519

10 E 1

17386

1697

THE COUNTY OF SANTA CRUZ, OFFICE OF THE COUNTY ENGINEER, IS NOT RESPONSIBLE FOR THE ACCURACY OR COMPLETENESS OF ELECTRONIC COPIES OF THIS PLAN SHEET.

DOUBLE STEEL CHANNEL WALER ELEVATION
3" = 1'-0"

Labels: SOLDER PILE, MC CHANNEL, TIEBACK ANCHOR, ANGLE BEARING PLATE, BRACING PLATE, BEARING PLATE, TREATED TIMBER LAGGING.

TIEBACK TENDON DETAIL
3" = 1'-0"

Labels: END OF SMOOTH SHEATHING ON STRANDS, CORRUGATED SHEATHING, GROUT, DRILLED HOLE, STEEL TUBE TO BE WELDED TO BEARING PLATE (MIN LENGTH = 3'-0", MIN THICKNESS = 1/4", CLEANED AFTER BERTONING, OUTSIDE DIA OF STEEL TUBE TO BE 5").

DOUBLE STEEL CHANNEL WALER SECTION
3" = 1'-0"

Labels: SOLDER PILE, FILTER FABRIC, ANGLED BEARING PLATE (SEE DETAIL), TIEBACK WALER, 8"x2"x1/2" BRACING PLATE, 1/2" V, 1/2" V, 1/8"x1/4"x1/2" TIEBACK WALER, 1/6"x1/4"x1/2".

ANGLED BEARING PLATE DETAIL
ISOMETRIC VIEW
no scale

Labels: 1'-2", 20°, 1/2" MIN, 10"x10"x2 1/2" BEARING PLATE WITH 3/4" Ø HOLE.

* Vary thickness as needed to ensure water stays flat in curved portions

NOTE:
The Contractor shall verify all dimensions and materials before proceeding with construction.

1. Clean and paint all exposed surfaces of walers.

RELATIVE BORDER SCALE
15 IN. TYPICAL

0 1 2 3

8" F.L. BREV

SHEET NAME:

TIEBACK DETAILS
S-5

DRAWING NAME:

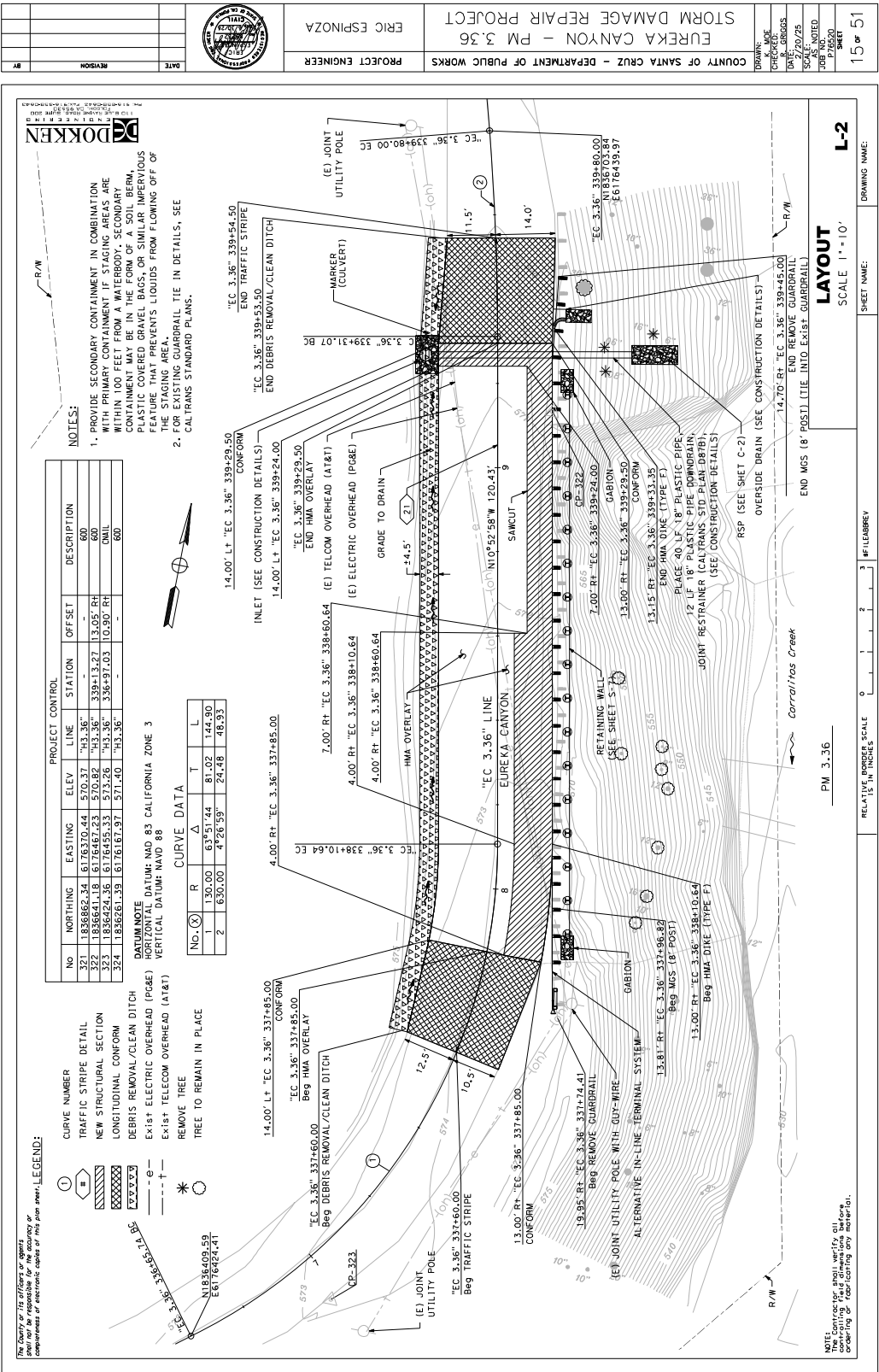

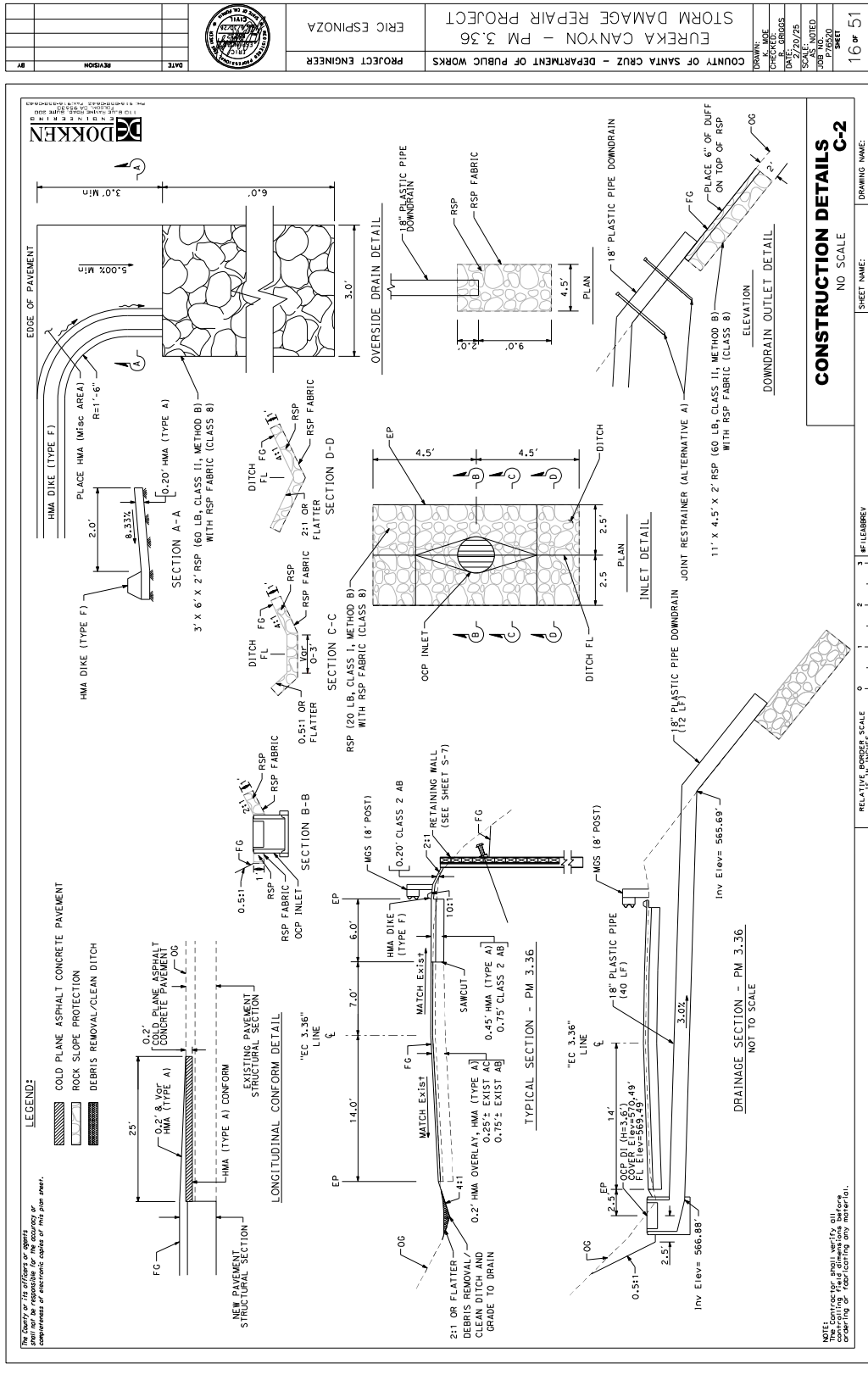

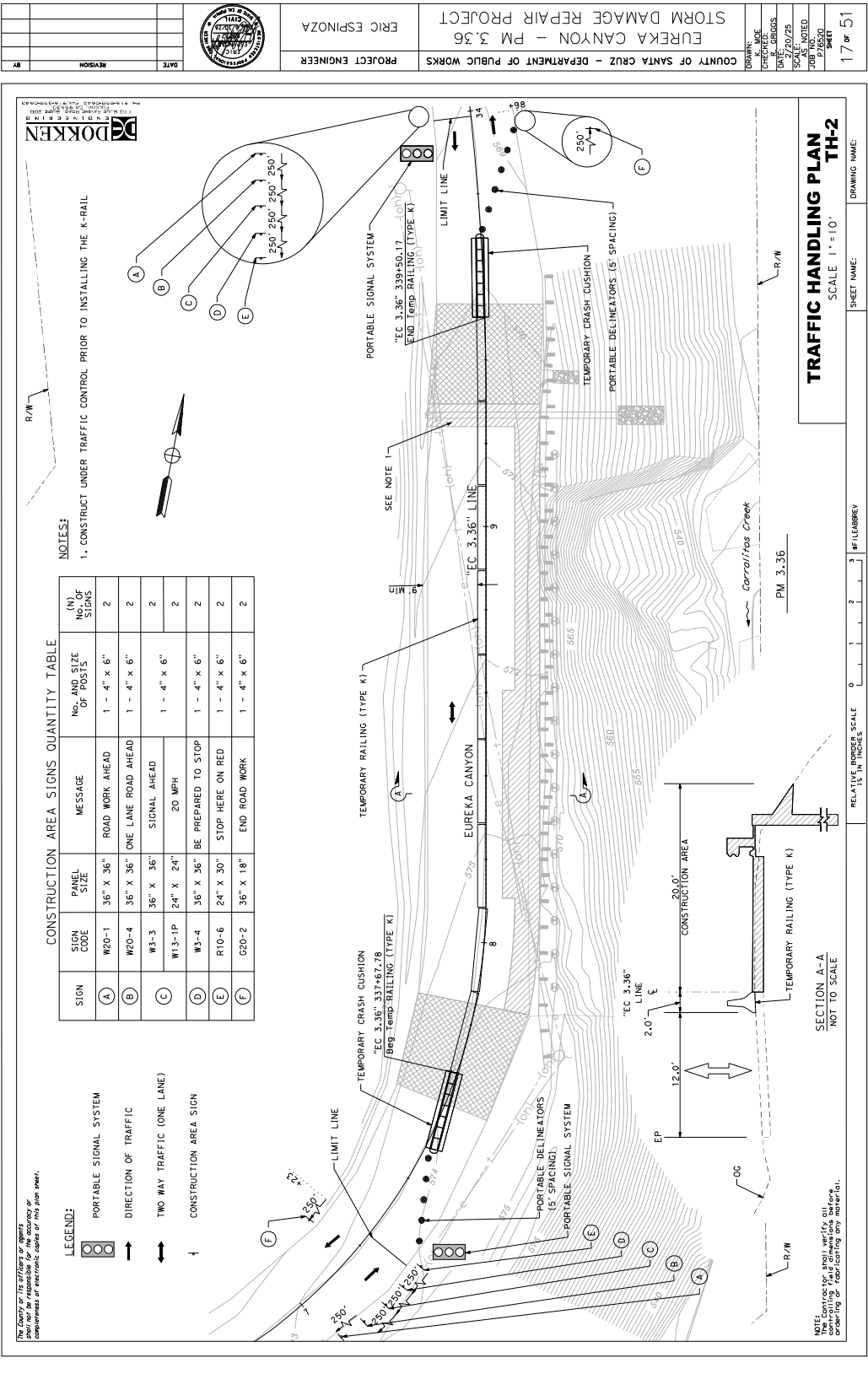



DOKKEN
ENGINEERING
110 BLUE RAYNE ROAD, SUITE 200
SMYRNA, GA 30080
PH: 916-859-0662 FAX: 916-859-0664

SOLDIER PILE DATA TABLES

TIEBACK AND LAGGING TABLE				
LOCATION	TIEBACK STATION ALONG RIM/L	TIEBACK ELEVATION	TOP OF LAGGING ELEVATION	BOTTOM OF LAGGING ELEVATION
A	N/A	N/A	573.25	568.25
B	N/A	N/A	573.00	568.00
C	N/A	N/A	573.00	567.00
D	N/A	N/A	572.75	566.75
E	N/A	N/A	572.75	566.75
F	N/A	N/A	572.50	566.50
G	N/A	N/A	572.25	565.25
H	N/A	N/A	572.00	565.00
I	N/A	N/A	572.00	564.00
J	N/A	N/A	571.75	562.75
K	N/A	N/A	571.50	562.50
L	10+92.00	567.25	571.25	558.25
M	11+00.00	565.25	571.25	556.25
N	11+08.00	567.00	571.00	558.00
O	11+16.00	564.75	570.75	560.75
P	N/A	N/A	570.50	564.50

TIEBACK AND LAGGING TABLE

18	NOISIA3R	DATE

ROSA GRIGGS

COUNTY OF SANTA CRUZ - DEPARTMENT OF PUBLIC WORKS
EUREKA CANYON ROAD - PM 3.36
STORM DAMAGE REPAIR PROJECT

DRAWN:	D. YANG
CHECKED:	G. MORALES
DATE:	2/20/2025
SCALE:	AS NOTED
JOB NO.	P76520
	SHEET

CONSTRUCTION SEQUENCE

- DRILL HOLES.
- INSTALL SOLDIER PILES.
- PLACE CONCRETE BACKFILL AND LEAN CONCRETE PER TYPICAL SECTION.
- EXCAVATE (5 MAX LIFTS) AS NEEDED; THEN INSTALL LAGGING. DO NOT EXCAVATE MORE THAN 3 FEET BELOW ANY LEVEL OF TIEBACKS THAT HAVE NOT BEEN STRESSED AND GROUTED.
- INSTALL TIMBER LAGGING AND BACKFILL CONCURRENTLY BEHIND WALL FROM 0% TO 1%.
- INSTALL TIEBACKS & WALERS.
- TENSION TIEBACK ASSEMBLIES.
- CONTINUE EXCAVATION AND TIMBER LAGGING UNTIL REACH BOTTOM OF LAGGING ELEVATION.

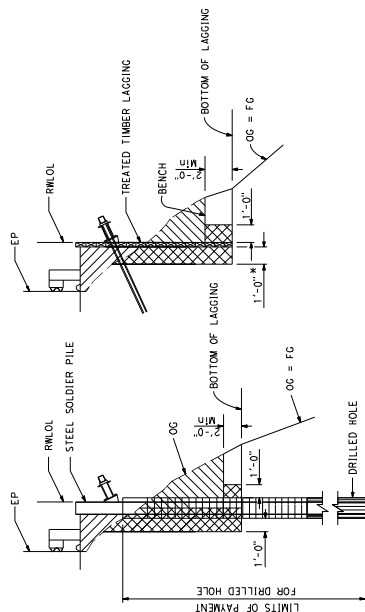

AT STEEL PILES

AT TIMBER LAGGING

- LEGEND:**
- | | |
|--|---|
| | STRUCTURE EXCAVATION (SOLDIER PILE WALL) ** |
| | STRUCTURE BACKFILL (SOLDIER PILE WALL) |
| | LEAN CONCRETE BACKFILL |
| | CONCRETE BACKFILL (SOLDIER PILE WALL) |

*** FOR ESTIMATING PURPOSES ONLY, CARE SHALL BE TAKEN DURING EXCAVATION SUCH THAT A MINIMUM VOID IS EXCAVATED.

*** INCLUDES REMOVAL OF LEAN CONCRETE AS SHOWN ON "SECTION B-B" OF "TYPICAL SECTION" SHEET S-10.

LIMITS OF PAYMENT FOR EXCAVATION AND BACKFILL

NO SCALE

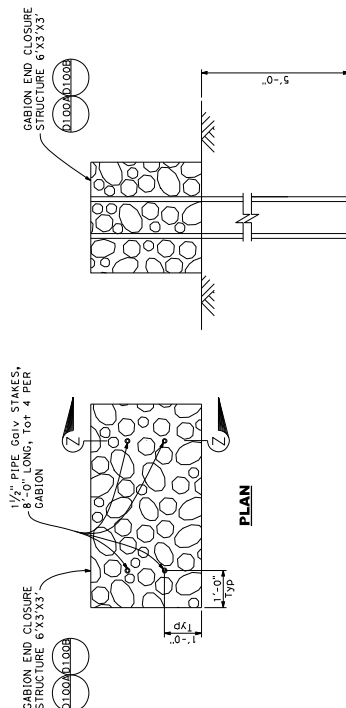

SECTION Z-Z

GABION STAKING DETAILS

3 IVUS CM

MISCELLANEOUS DETAILS
S-13

NOTE:
The Contractor shall verify all
controlling field dimensions before
ordering or fabricating any material.

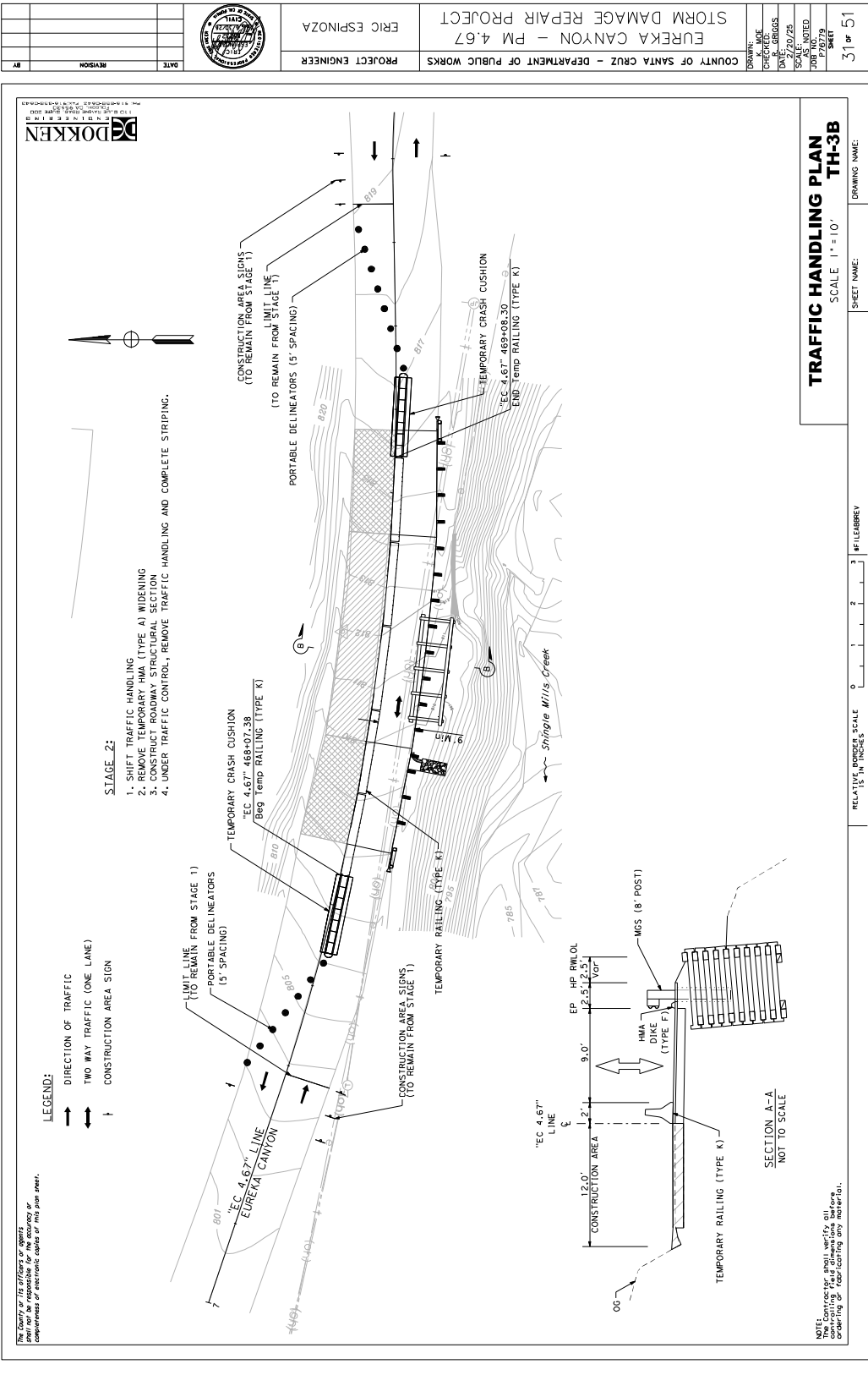

The County or its officers or agents shall not be responsible for the accuracy or completeness of electronic copies of this plan sheet.

LEGEND:



Common Name	% PURITY	% GERM	LBS
Grasses/grass-like herbs			
Bentgrass (<i>Lagotis erecta</i>)	90	85	0.11
California hairgrass (<i>Laspisocampa</i> <i>caesa</i> /fescue, <i>Desch.</i> , <i>holciformis</i>)	90	80	0.20
Slender hairgrass (<i>Laspisocampa elongata</i>)	80	60	0.41
Meadow Barley (<i>Hordeum brachyantherum</i>)	90	70	3.65
Shrubs			
California Rose (<i>Rosa californica</i>)	90	60	16.23
Herbs			
Sky Lupine (<i>Lupinus nanus</i>)	95	70	3.61
Stinging Nettle (<i>Urtica dioica</i> <i>holosericea</i>)	50	60	0.12
Total			24.30

Scientific Name	Common Name	SIZE	Quantity	Spacing
Trees				
<i>Acer macrophyllum</i>	Gigleat Maple	One Gallon	4	SEE PLAN
<i>Quercus sempervirens</i>	Common Redwood	One Gallon	4	SEE PLAN
<i>Salix lasiolepis</i>	Common Redwood	One Gallon	4	4 FT
<i>Adiantum pedatum</i>	Common Ladyfern	Container	16	4 FT
<i>Adiantum pedatum</i>	Five Finger Maidenhair	Container	16	4 FT
<i>Adiantum pedatum</i>	Western Sword Fern	Container	16	4 FT

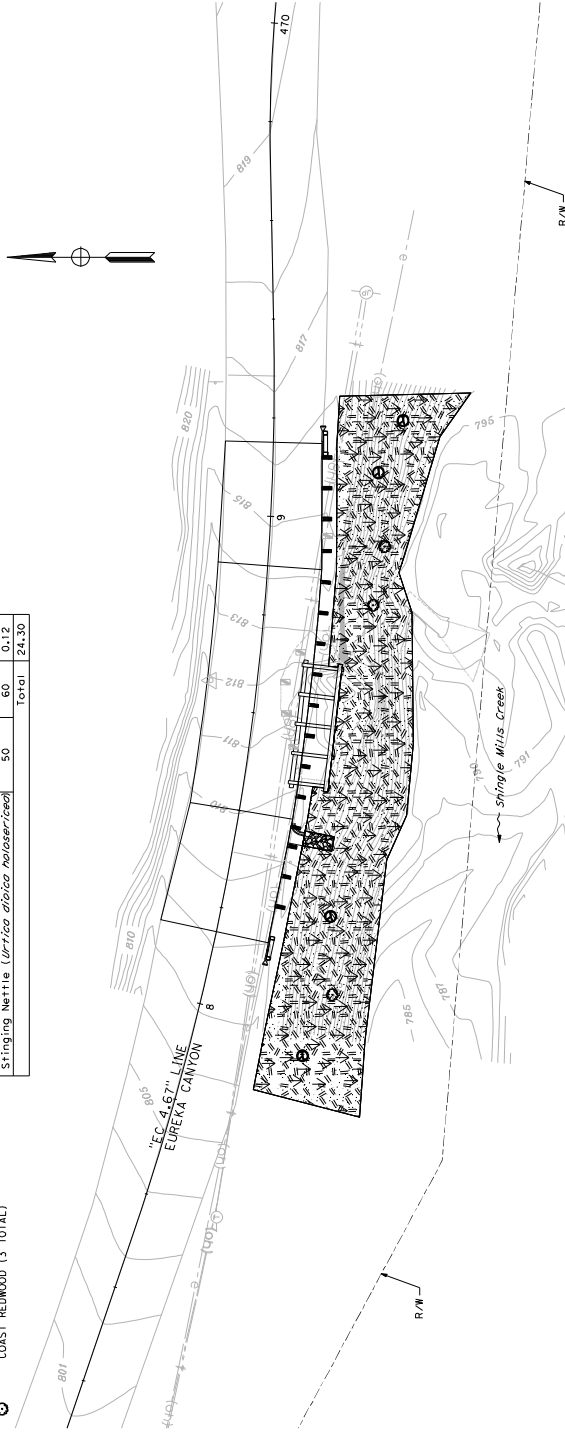

NOTES:

1. PLANTINGS WITHIN 10 FEET OF ROADWAY SHALL BE CAGED.

PM 4.67

NOTE:
The Contractor shall verify all controlling field dimensions before ordering or fabricating any material.

PLANTING PLAN
SCALE 1" = 10'

DRAWING NAME:

SHEET NAME:

11 FEB 1965

3

2

—

1

370

ATIVE BORCEA

33 of 51

PROJECT ENGINEER

UNTY OF SANTA CRUZ - DEPARTMENT OF PUBLIC WORKS
EUREKA CANYON - PM 4.67
STORM DAMAGE REPAIR PROJECT

DRAWN: K. MOE	33 of 51
CHECKED: R. GRIGGS	
DATE: 2/20/25	
SCALE: AS NOTED	
JOB NO. P76779	
SHEET	

DATE	
REVISION	
BY	



PROJECT ENGINEER
ERIC ESPINOZA

COUNTY OF SANTA CRUZ - DEPARTMENT OF PUBLIC WORKS
EUREKA CANYON - PM 4.67
STORM DAMAGE REPAIR PROJECT

DRAWN:
CHECKED:
DATE: 2/20/25
SCALE: AS NOTED
JOB NO.:
PROJECT:
SHEET
34 OF 51

EROSION CONTROL				SEED MIX	
ITEM	MATERIAL		APPLICATION RATE	COMMON NAME	LB PURE LIVE SEED PER ACRE
	DESCRIPTION	TYPE			
TEMPORARY HYDROSEED	SEED	SEED MIX	70 LB/ACRE	BROMUS CARINATUS	25
	FIBER	WOOD	2000 LB/ACRE	BLUE WILDMATE	10
	NATURAL SLOW RELEASE FERTILIZER	GRANULAR	800 LB/ACRE	THREE WEEKS FESCUE	6
	TACKIFIER	PSYLLIUM	100 LB/ACRE	TOMCAT CLOVER	4
TEMPORARY HYDROSEED				CALIFORNIA MEADOW BARLEY	25

TEMPORARY HYDROSEED	
FIBER ROLL	
TEMPORARY HIGH-VISIBILITY FENCE	

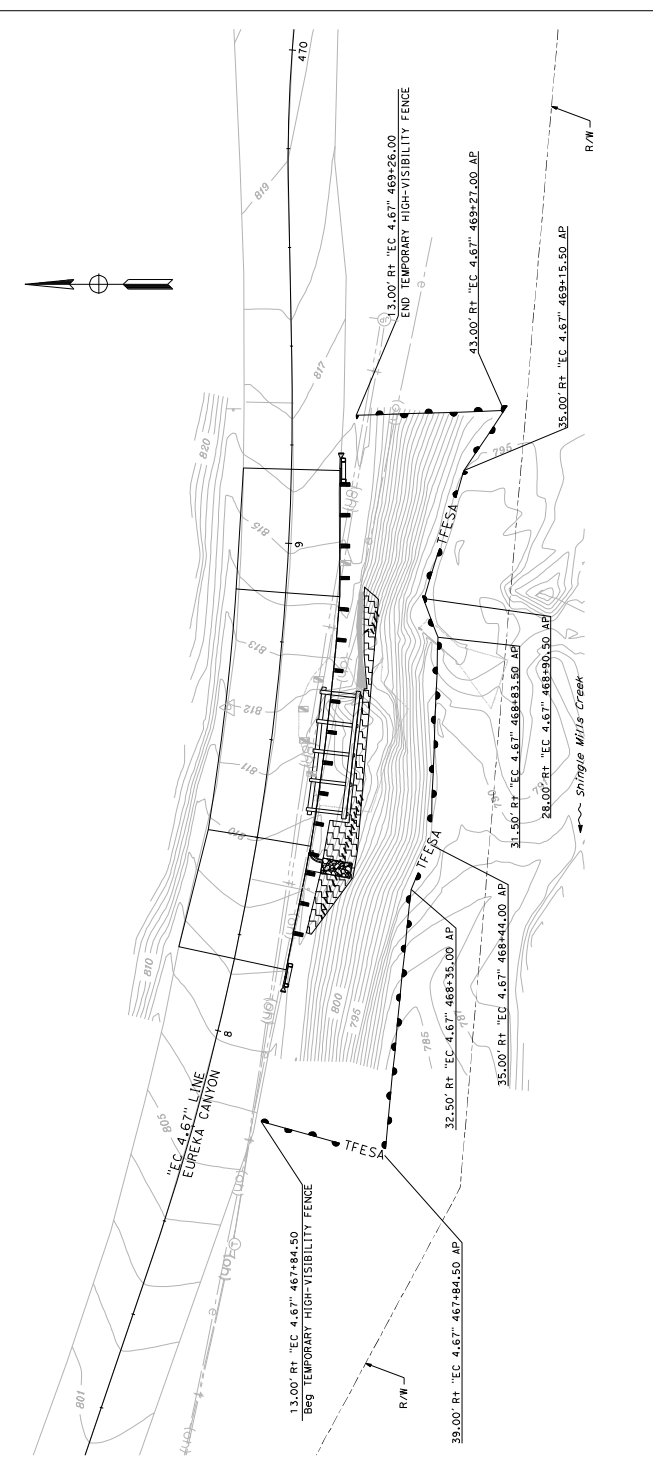

PM 4.67

EROSION CONTROL PLAN
SCALE 1"=10'
EC-3

NOTE:
The Contractor shall verify all
dimensions and locations of all
existing or existing any material.

RELATIVE BORDER SCALE
15 IN INCHES

SHEET NAME:
DRAWING NAME:

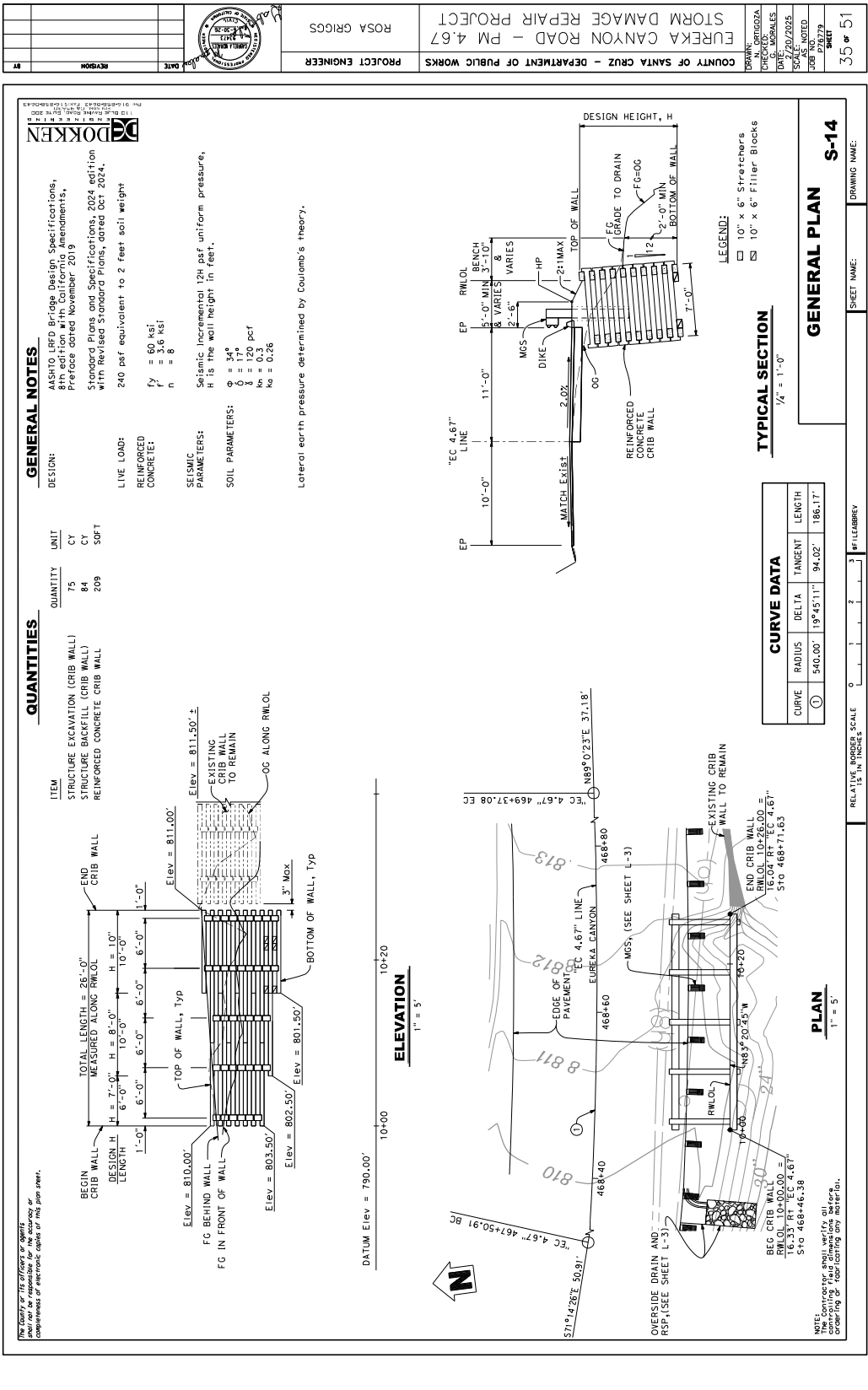

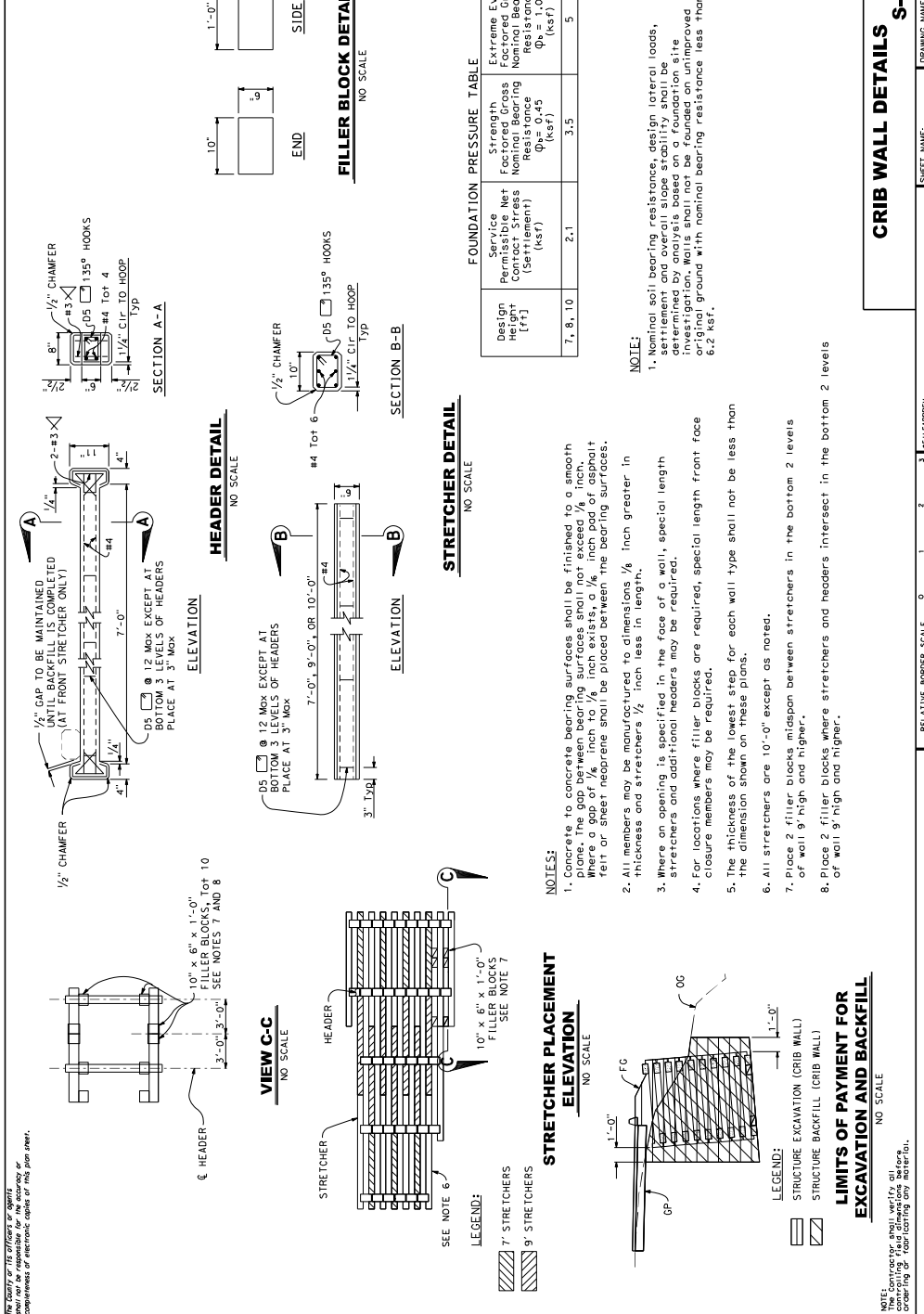

Design Weight [#]	Service Permissible Net Contact Stress (Serriment) (Ksi)	Strength Factored Gross Nominal Bearing Resistance ϕR_n (Ksi)	Extreme Event Factored Gross Nominal Bearing Resistance ϕR_n (Ksi)
7, 8, 10	2.1	3.5	5

NOTE:

1. Nominal soil bearing resistance, design lateral loads, settlement and overall slope stability shall be determined by analysis based on a foundation site investigation. Walls shall not be founded on unimproved original ground with nominal bearing resistance less than 6.2 ksf.

NOTES:

1. Concrete to concrete bearing surfaces shall be finished to a smooth plane. The gap between bearing surfaces shall not exceed $\frac{1}{8}$ inch. Where a gap of $\frac{1}{8}$ inch to $\frac{1}{2}$ inch exists, a $\frac{1}{8}$ inch pad of asphalt felt or sheet neoprene shall be placed between the bearing surfaces.
2. All members may be manufactured to dimensions $\frac{1}{8}$ inch greater in thickness and stretchers $\frac{1}{2}$ inch less in length.
3. Where an opening is specified in the face of a wall, special length stretchers and additional headers may be required.
4. For locations where filler blocks are required, special length front face closure members may be required.
5. The thickness of the lowest step for each wall type shall not be less than the dimension shown on these plans.
6. All stretchers are 10'-0" except as noted.
7. Place 2 filler blocks midspan between stretchers in the bottom 2 levels of wall 9' high and higher.
8. Place 2 filler blocks where stretchers and headers intersect in the bottom 2 levels of wall 9' high and higher.

CRIB WALL DETAILS S-15

SUSET NAME.	COADMIN NAME.

RELATIVE BODDED SCALE	0	1	2	3
.....				

[illegible]

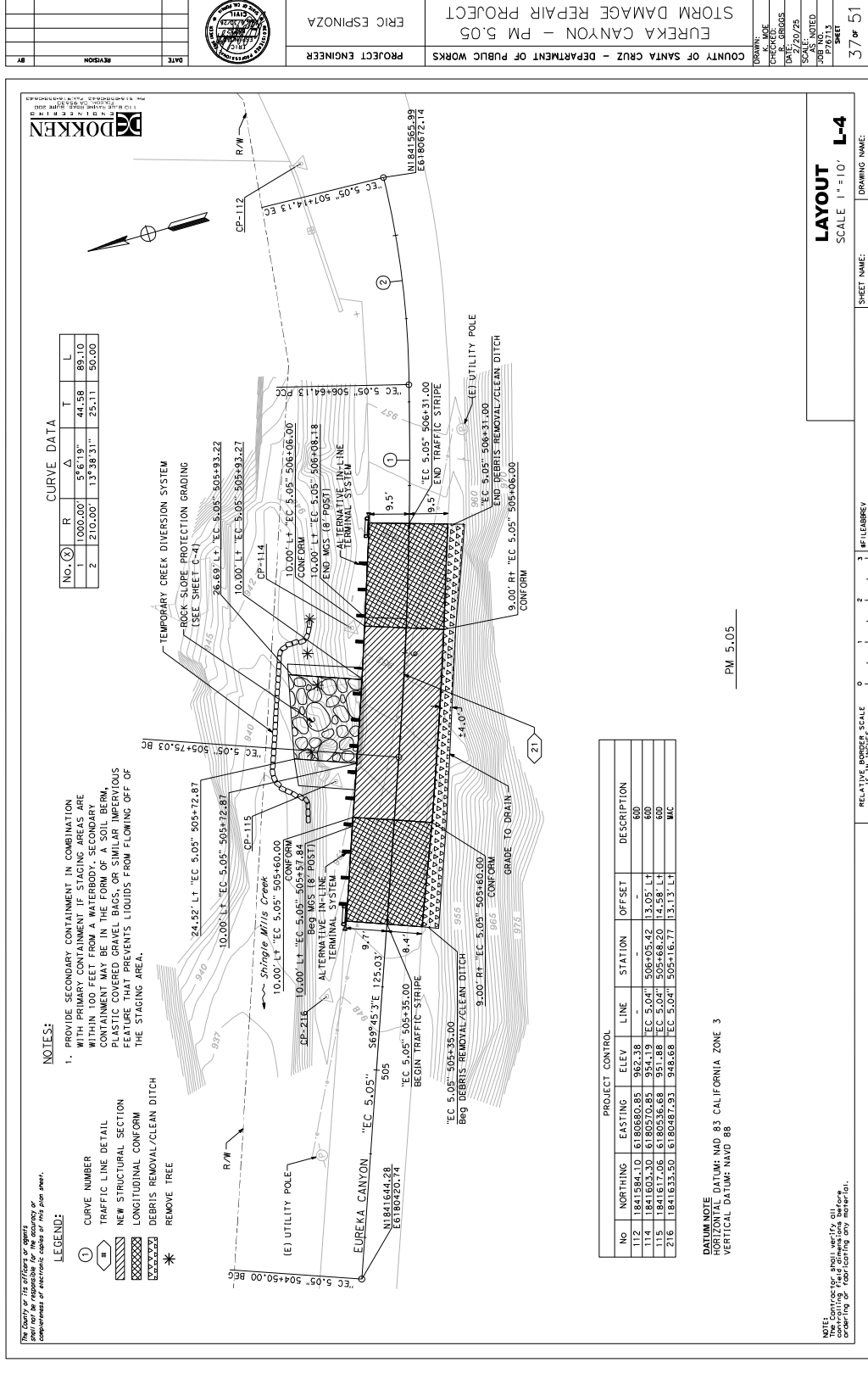
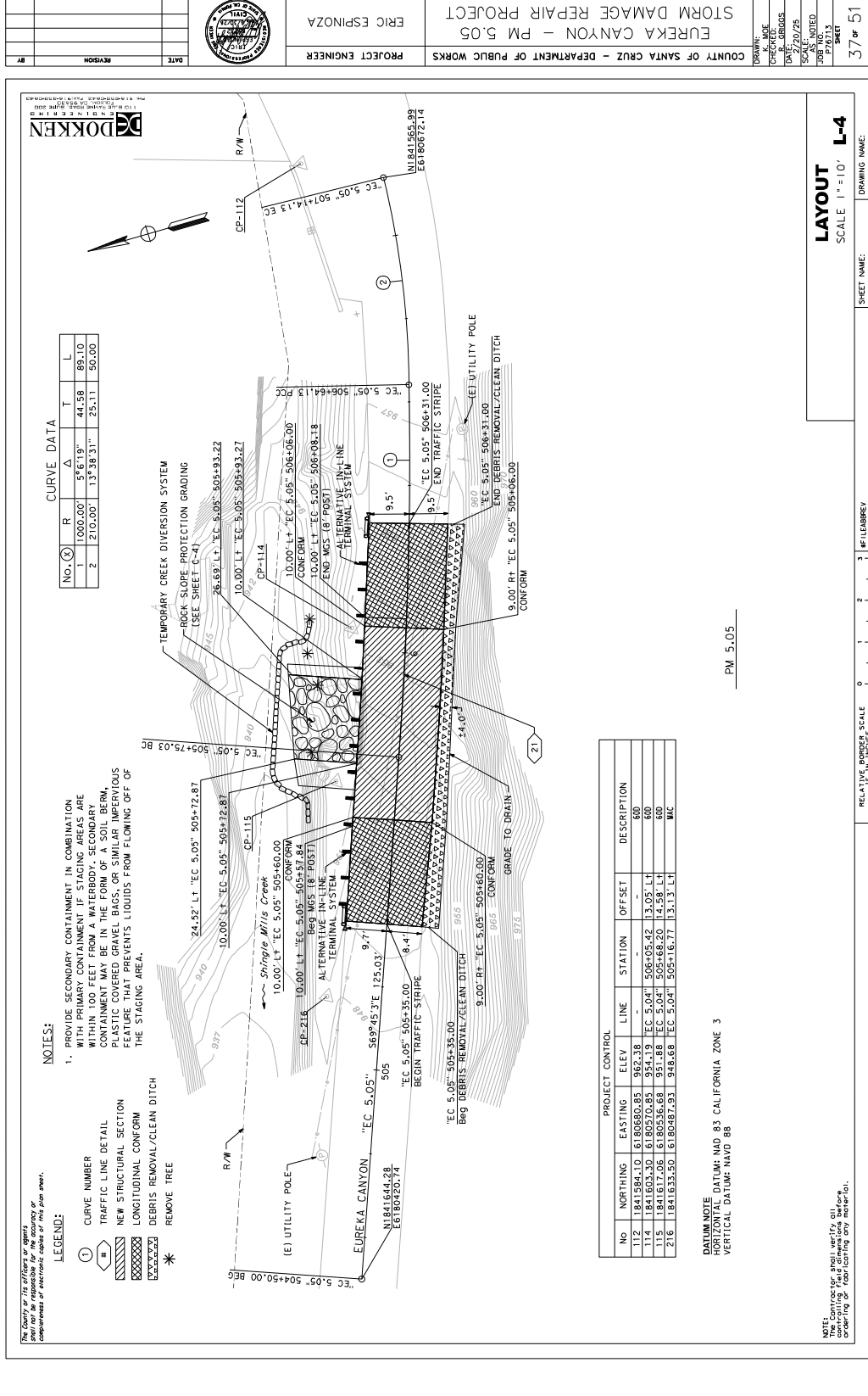

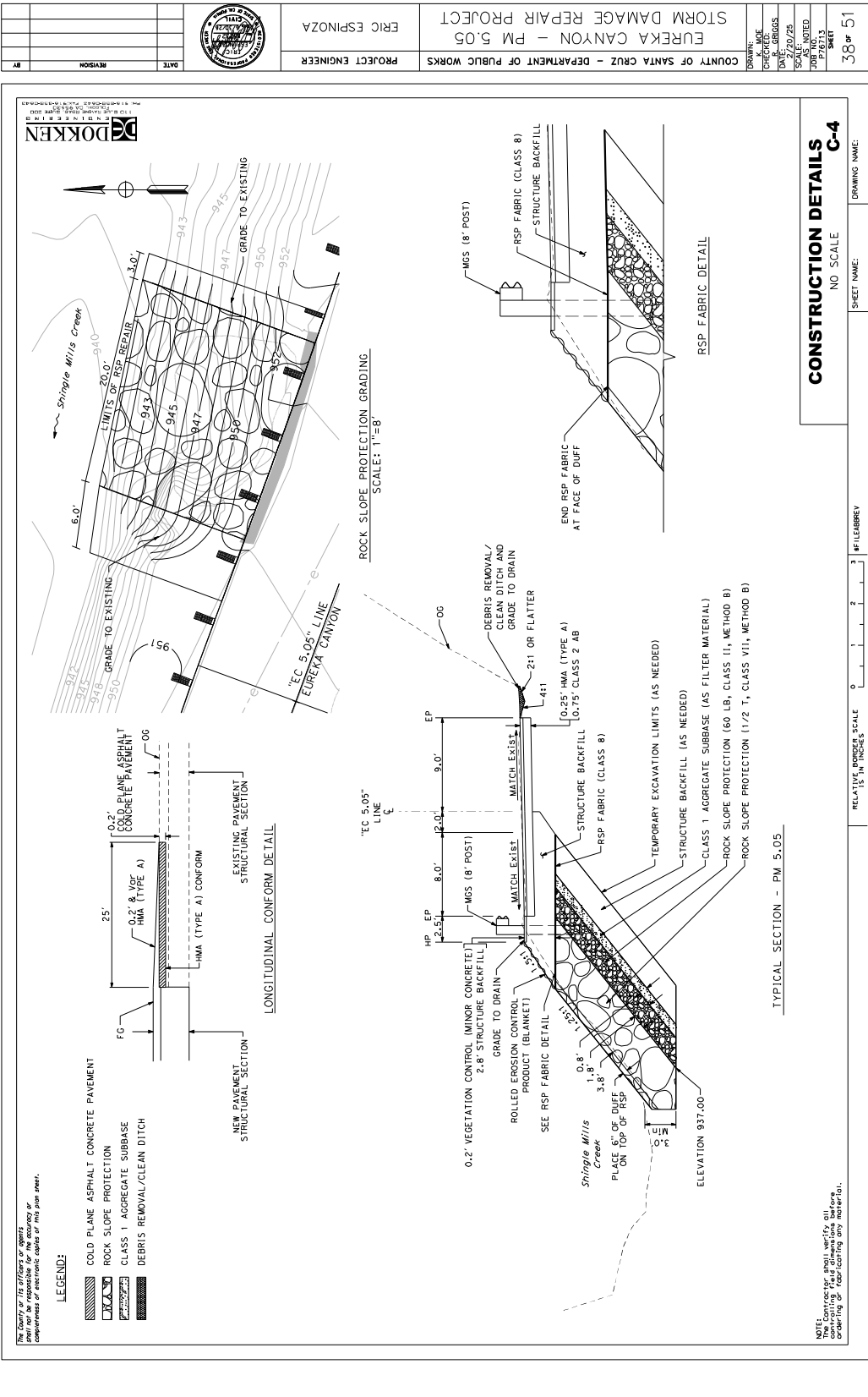

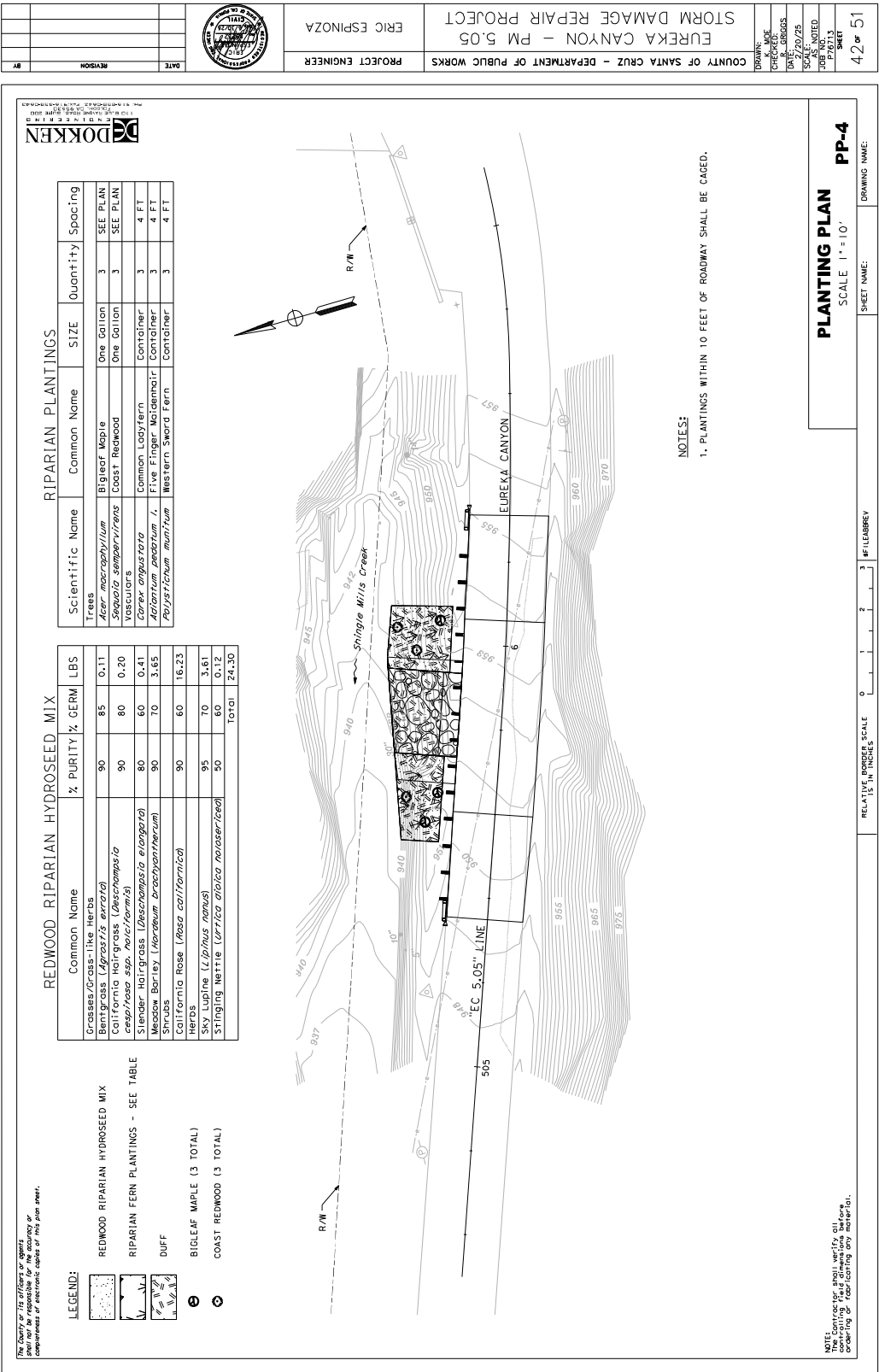

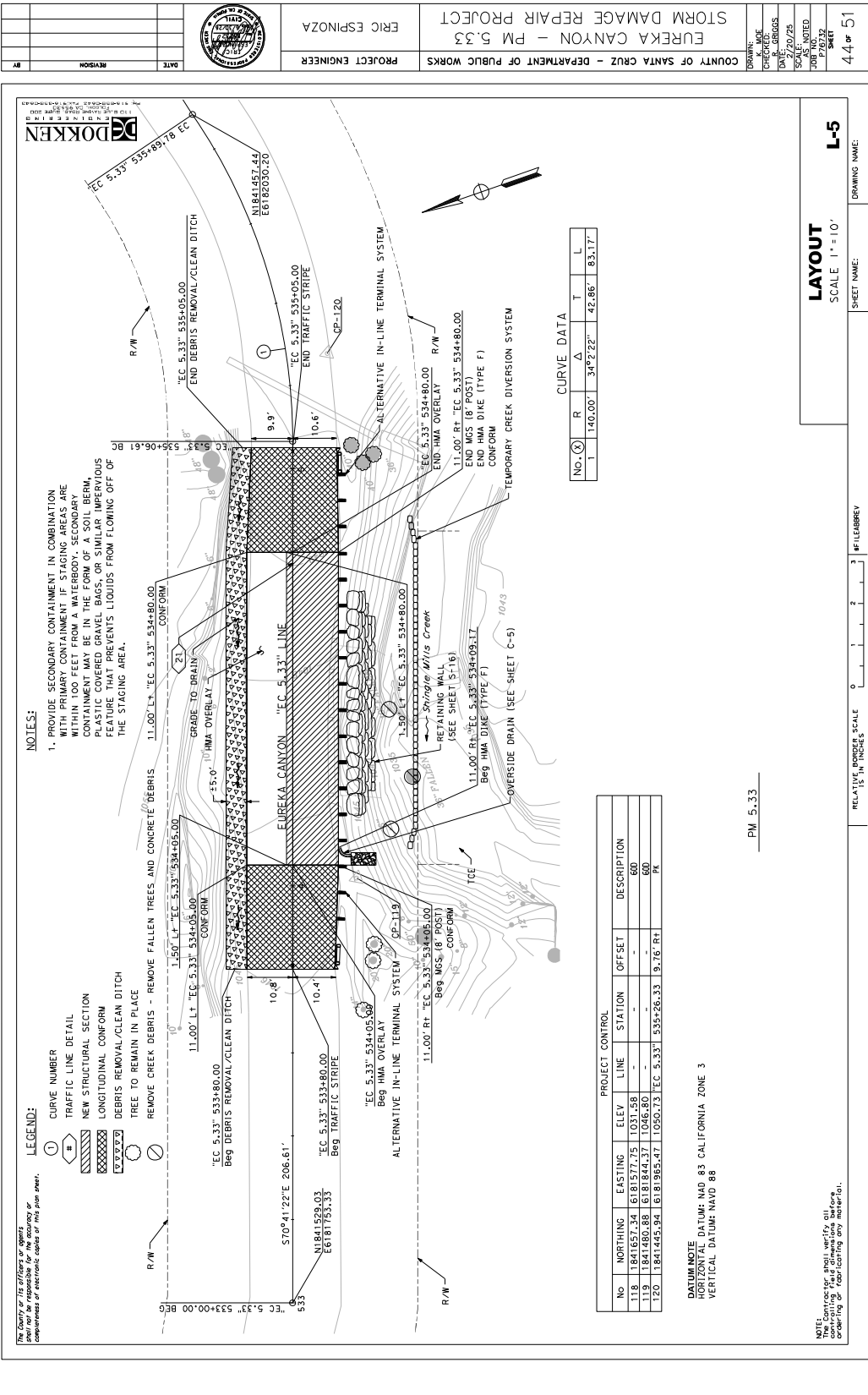



DOKKEN
ENGINEERING
110 BLUE RAVINE ROAD, SUITE 200
FARGO, ND 58103
TEL: 701-785-0044 FAX: 701-785-0042

TRAFFIC CONTROL ITEMS - PM 5.33

[illegible]

COUNTY OF SANTA CRUZ - DEPARTMENT OF PUBLIC WORKS
EUREKA CANYON - PM 5.33
STORM DAMAGE REPAIR PROJECT

DRAWN:	K. MOE
CHECKED:	R. GRIGGS
DATE:	2/20/25
SCALE:	AS NOTED
JOB NO.	P76732
	SHEET

NOTE:
The Contractor shall verify all controlling field dimensions before ordering or fabricating any material.

SHEET NAME:	DRAWING NAME:
-------------	---------------

FILE ABBREV

RELATIVE_BORDER_SCALE	0	1	2	3
-----------------------	---	---	---	---

47 of 51

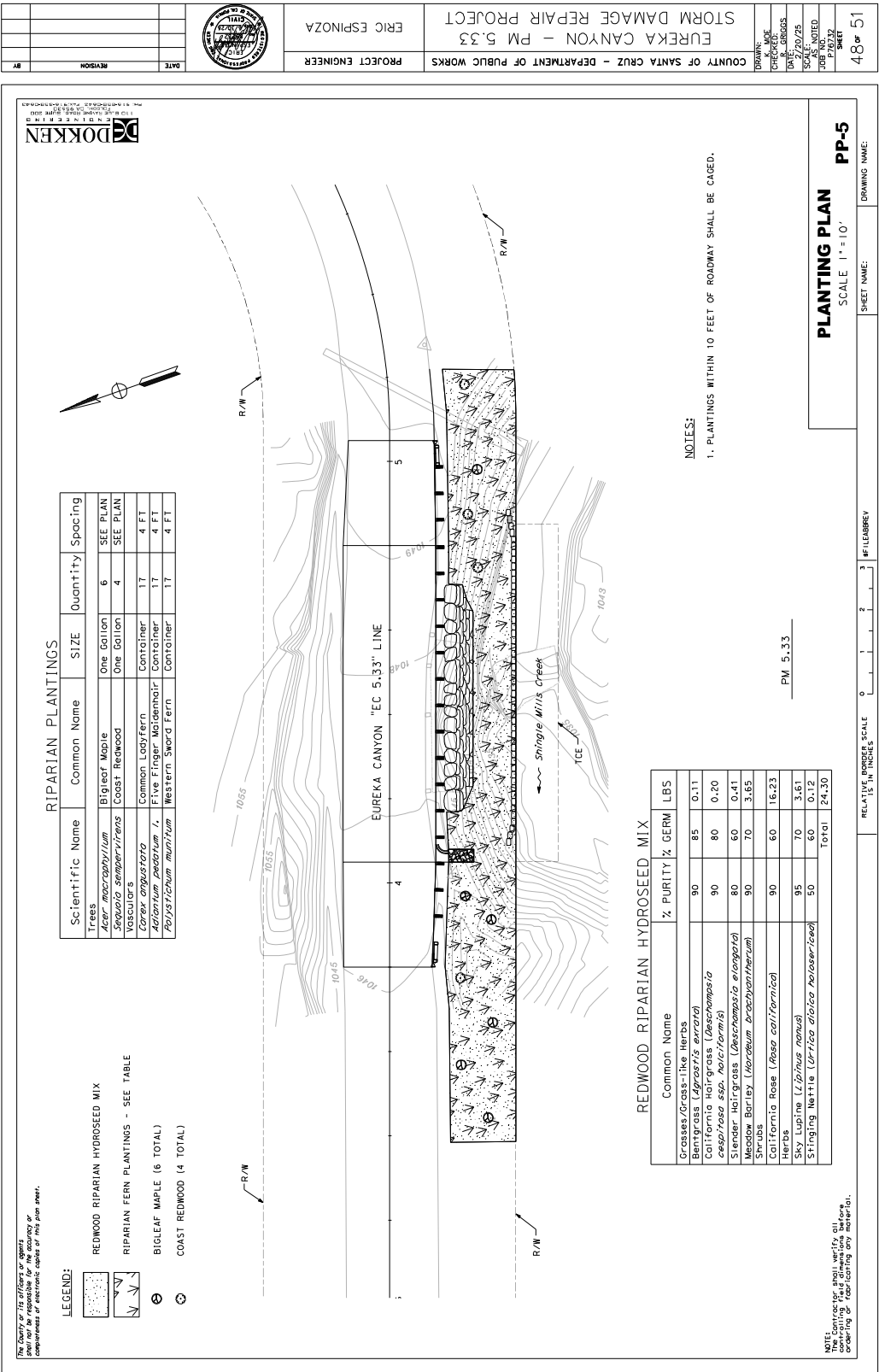



ITEM	TREATMENT		APPLICATION RATE
	DESCRIPTION	TYPE	
TEMPORARY HUMIDSEED	SEED	SEED MIX	70 LB/ACRE
	FIBER	WOOD	2000 LB/ACRE
	NATURAL SLOW RELEASE FERTILIZER	GRANULAR	800 LB/ACRE
	TACKIFIER	PSYLLIUM	100 LB/ACRE

NOTE:
The Contractor shall verify all controlling field dimensions before ordering or fabricating any material.

50 of 51

